

**ESTABLISH BUSINESS MODALITY
AND DEVELOP COMMUNITY
BASED SUSTAINABLE ECO-TOURISM
VENTURE FOR UNITED NATIONS
DEVELOPMENT PROGRAM
AT,
MANAWA KANDA
ECO-TOURISM PARK
HAPITHIYAGAMA**

ARCHT.M.D.WITHARAMA

Chartered Architects, Interior designers
Engineers & Quantity surveyors

NO.74/30/K,
RAJAMALUYANA,
COLOMBO ROAD,
KURUNEGALA.

TEL - 037-2224747 FAX - 037-2229515



ARCHITECTURAL DRAWINGS

- 01 - INFORMATION CENTRE
- 02 - JETTIEES
- 03 - GROUP LODGE
- 04 - LODGE
- 05 - ANIMAL(BIRDS,BUTTERFLIES) WATCHING DECK
- 06-BRIDGE AT ENTRY TO CAMPING SITE
- 07- TREE HOUSE
- 08- NAANA THOTUPALA
- 09- WAY SIDE RELAXING SEATS
- 10- RESTING PLACE (ARCHEOLOGICAL)
- 11- SAMPLE LADDER TO REACH DIFFICULT HEIGHTS
- 12- SALES CENTRE
- 13- CAR PARK
- 14- BRIDGE TO WALK THROUGH MOST DIFFICULT TERRAINS
- 15- COOKING DEMONSTRATION PLACE
- 16- MAIN ENTRANCE

ESTABLISH BUSINESS MODALITY
AND DEVELOP COMMUNITY
BASED SUSTAINABLE ECO-TOURISM VENTURE
FOR UNITED NATIONS DEVELOPMENT PROGRAM

AT,
MANAWA KANDA ECO-TOURISM
PARK
HAPITHIYAGAM

ARCHT.M.D.WITHARAMA

Chartered Architects, Interior designers
Engineers & Quantity surveyors

NO.74/30/K,
RAJAMALUYANA,
COLOMBO ROAD,
KURUNEGALA.
TEL - 037-2224747 FAX- 037-2229515

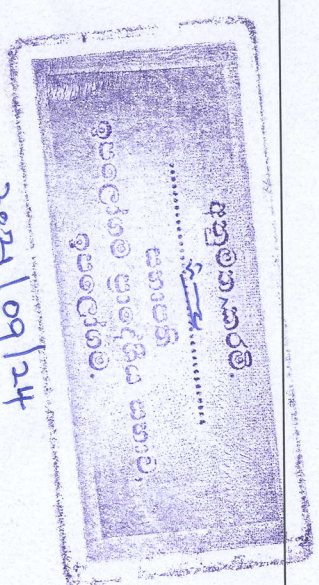

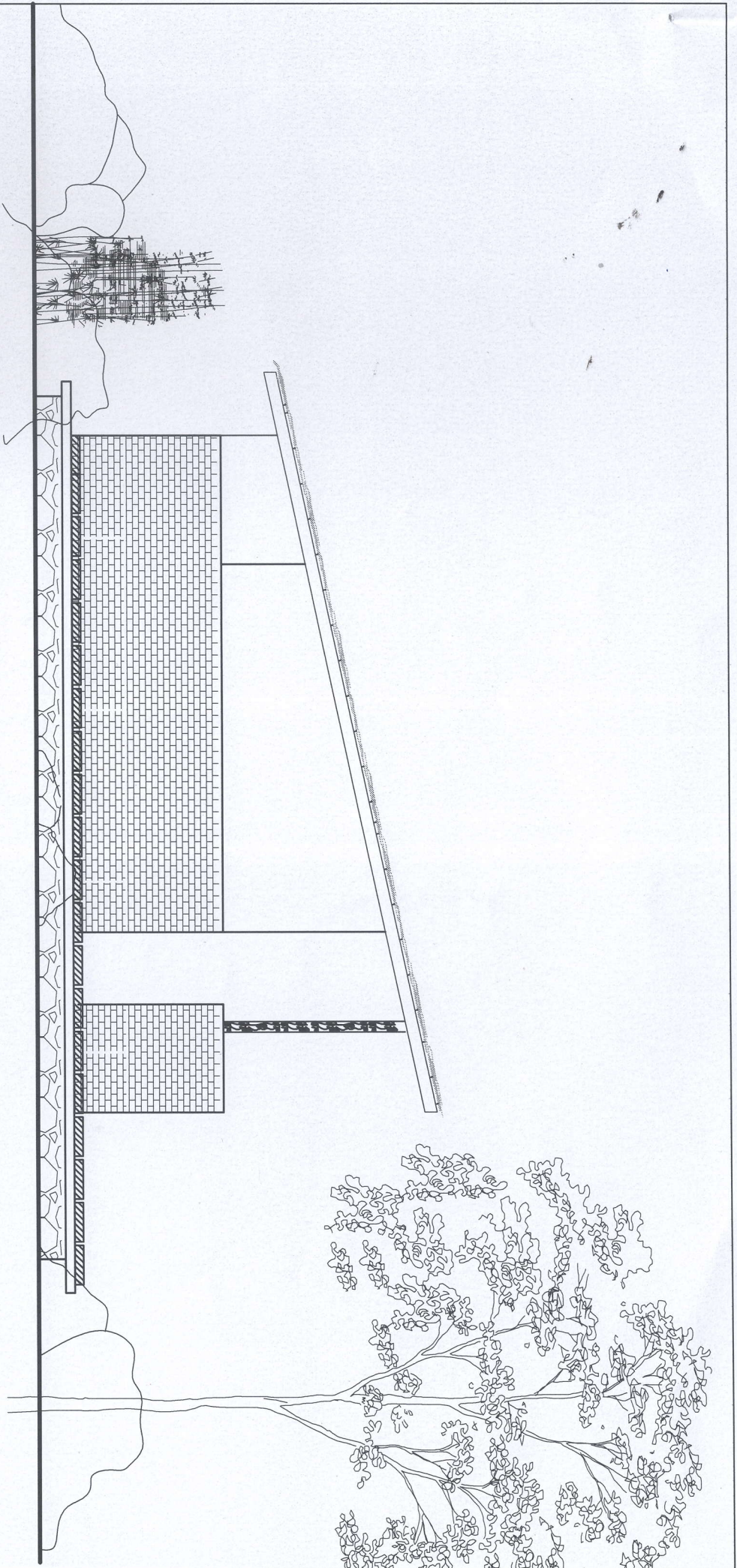

SIDE ELEVATION (X)

SCALE - 8 FEET TO AN INCH

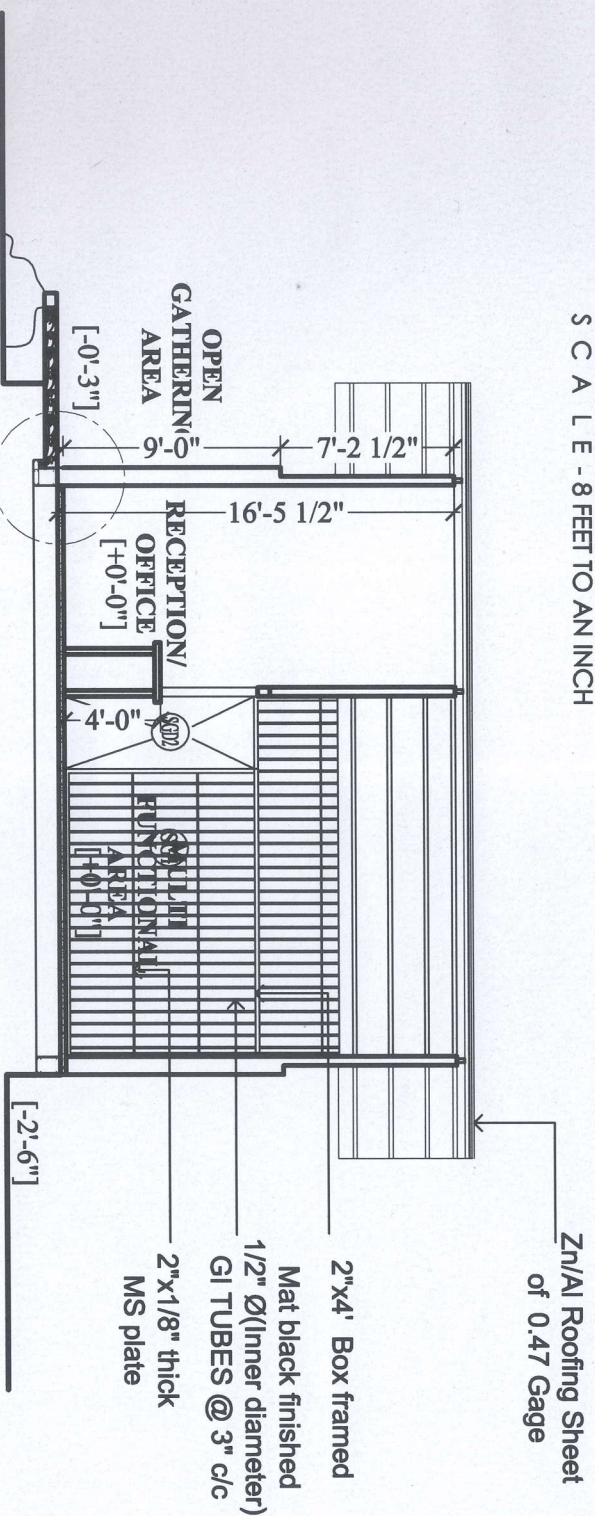

Detail X

SECTION A-A

SCALE - 8 FEET TO AN INCH

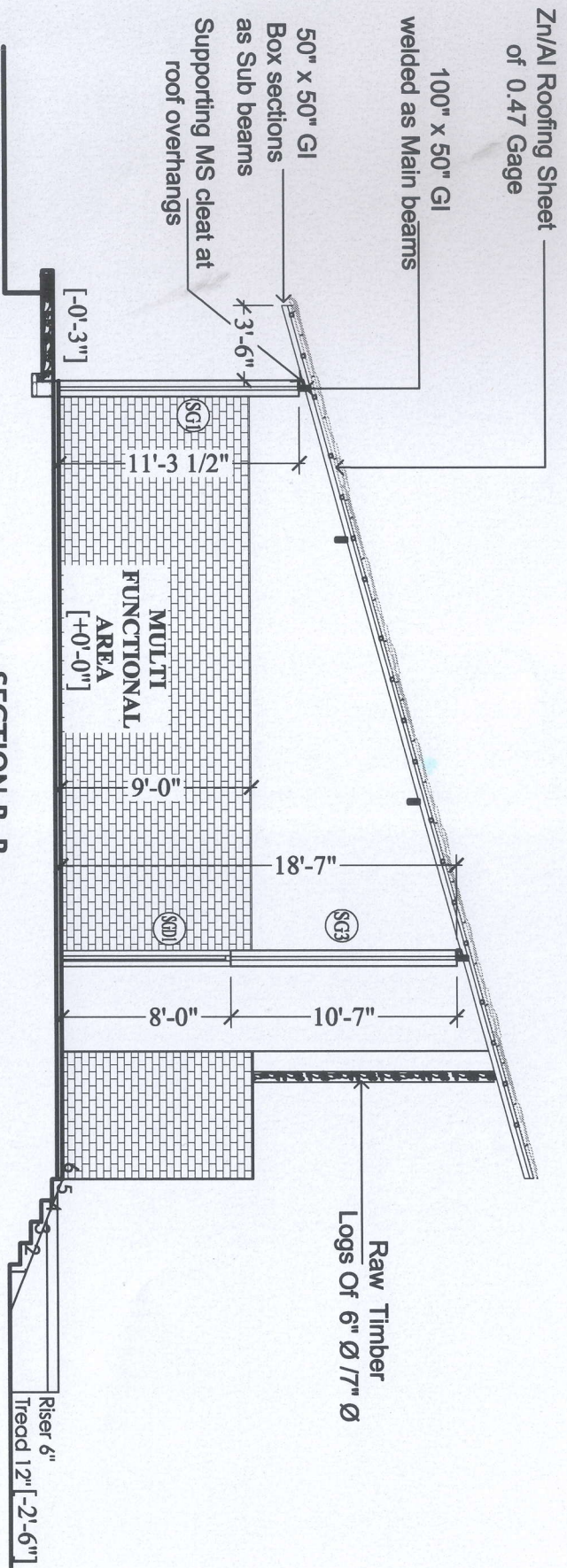

SECTION B-B

SCALE - 8 FEET TO AN INCH

TITLE -
WORKING DRAWINGS

SHEET No: **02**

ESTABLISH BUSINESS MODALITY
AND DEVELOP COMMUNITY
BASED SUSTAINABLE ECO-TOURISM VENTURE
FOR UNITED NATIONS DEVELOPMENT PROGRAM

ARCHT.M.D.WITHARAMA

Chartered Architects, Interior designers
Engineers & Quantity surveyors

AT,
MANAWA KANDA ECO-TOURISM
PARK
HAPITHIYAGAM

NO.74/30/K,
RAJAMALUYANA,
COLOMBO ROAD,
KURUNEGALA.
TEL - 037-2224747 FAX- 037-2229515

COPY RIGHT © 2021, MD WITHARAMA ASSOCIATES.



ARCHITECTURAL :
SCALE: A5 940MM
DATE: 2021

DRG No: 801/ SCH/ MANEWN/ 2021

ACAD BY: Sudeshana

DATE OF ISSUE: 16.09.2021

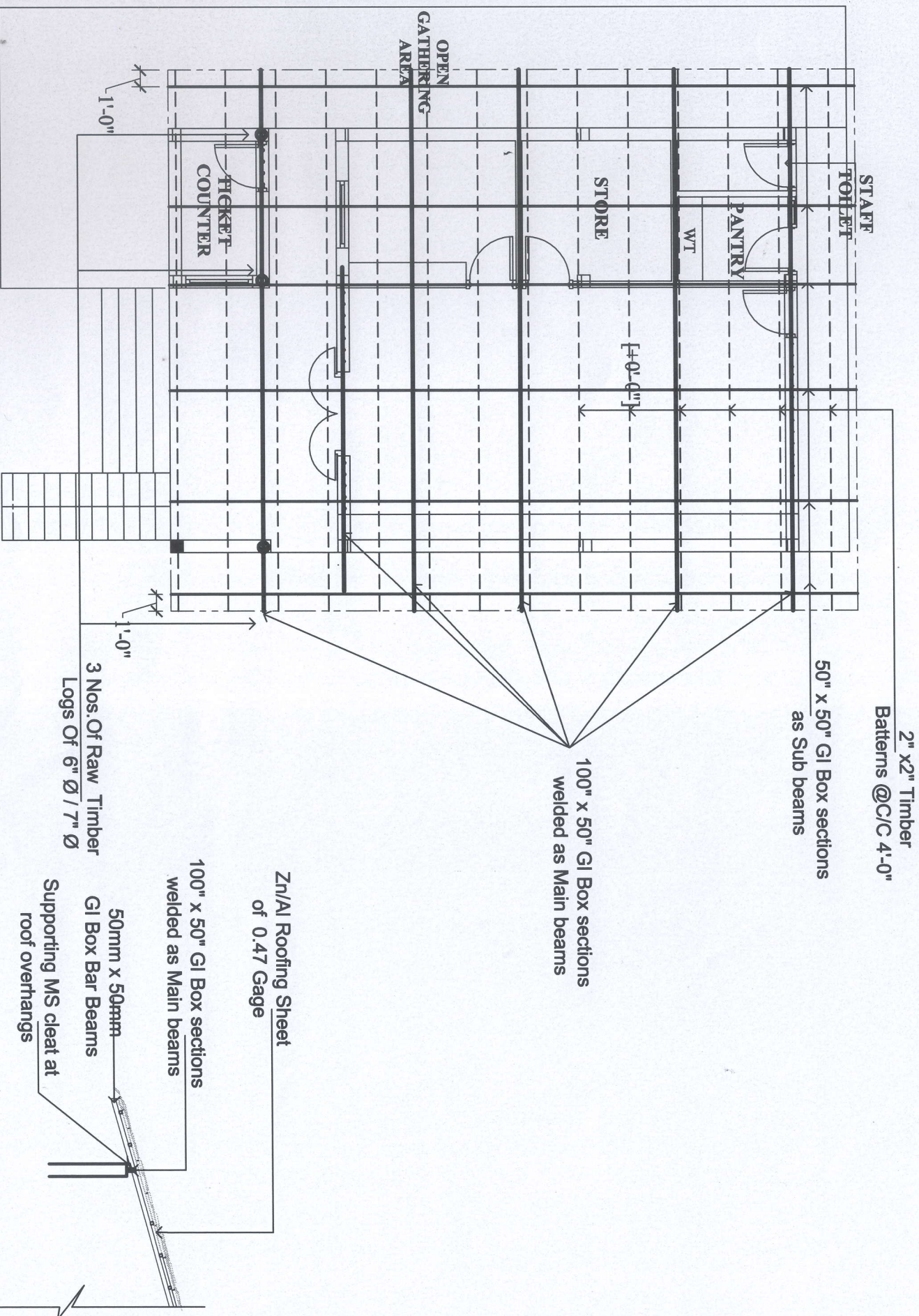

ROOF PLAN

S C A L E - 8 FEET TO AN INCH

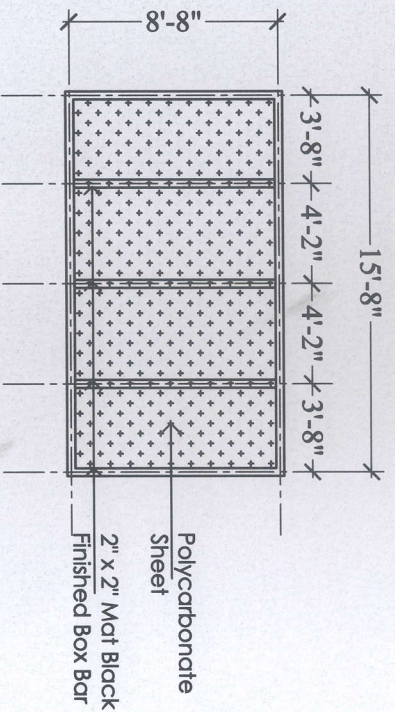

ROOF OVER

TICKET COUNTER

S C A L E - 8 FEET TO AN INCH

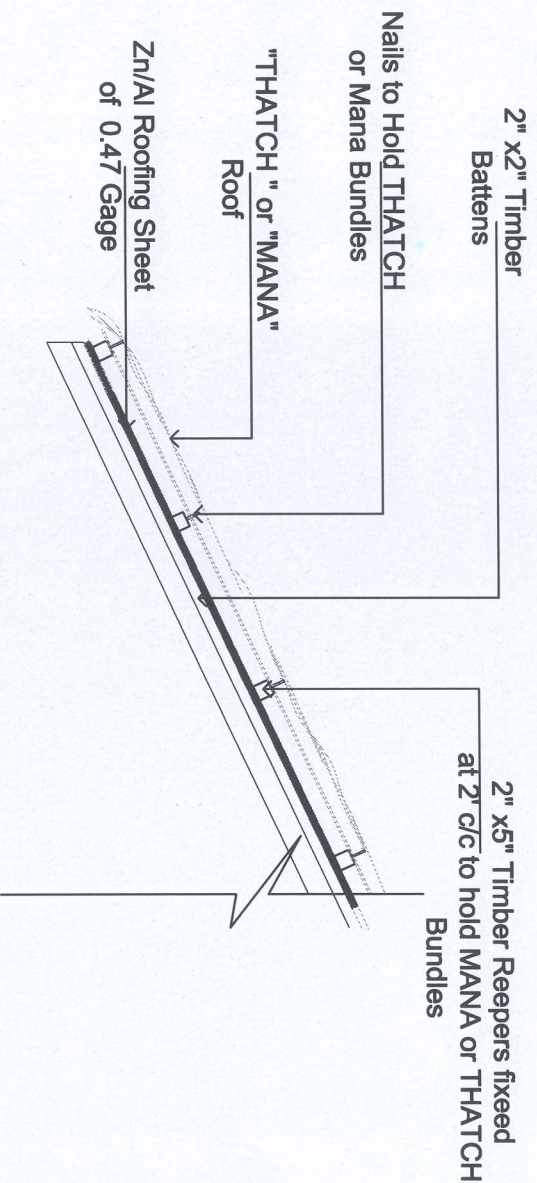

ROOF DETAIL

NOT TO SCALE

TITLE -
WORKING DRAWINGS

ARCHT.M.D.WITHARAMA
Chartered Architects, Interior designers
Engineers & Quantity surveyors

NO.74/30/K,
RAJAMALUVANA,
COLOMBO ROAD,
KURUNEGALA.
TEL - 037-2224747 FAX- 037-2229515

COPY RIGHT © 2021, MD WITHARAMA ASSOCIATES.

SHEET No: **03**

ARCHITECTURAL :

SCALE: A5 3/4OWN

DATE: 2021

DRG No: 801 / 501/ MANEWA / 2021

ACAD BY: Sudekshana

DATE OF ISSUE: 16.09.2021

AT,
MANAWA KANDA ECO-TOURISM
PARK
HAPTHIYAGAM

ESTABLISH BUSINESS MODALITY
AND DEVELOP COMMUNITY
BASED SUSTAINABLE ECO-TOURISM VENTURE
FOR UNITED NATIONS DEVELOPMENT PROGRAM



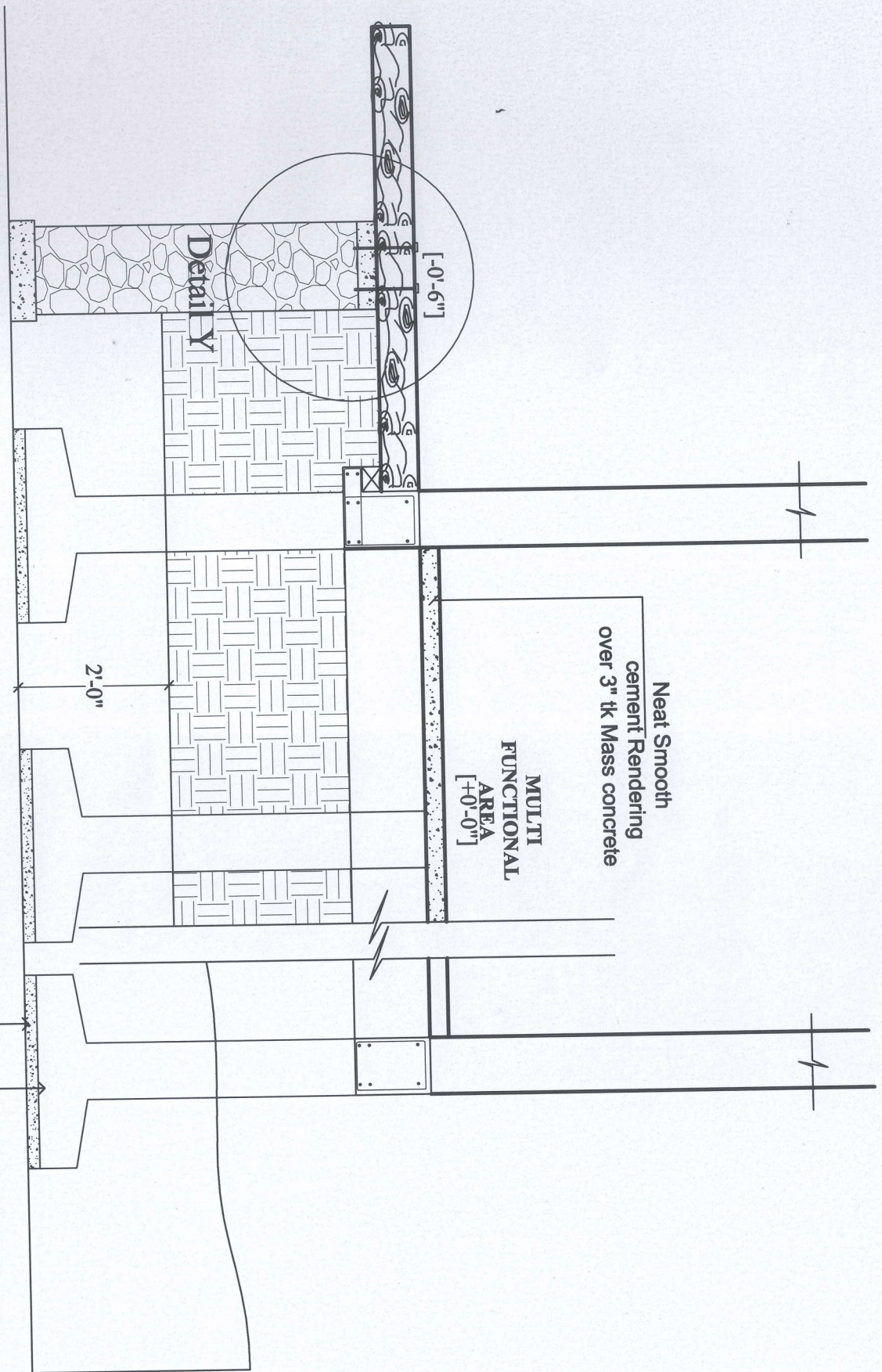

DETAIL - X

S C A L E - 2 FEET TO AN INCH

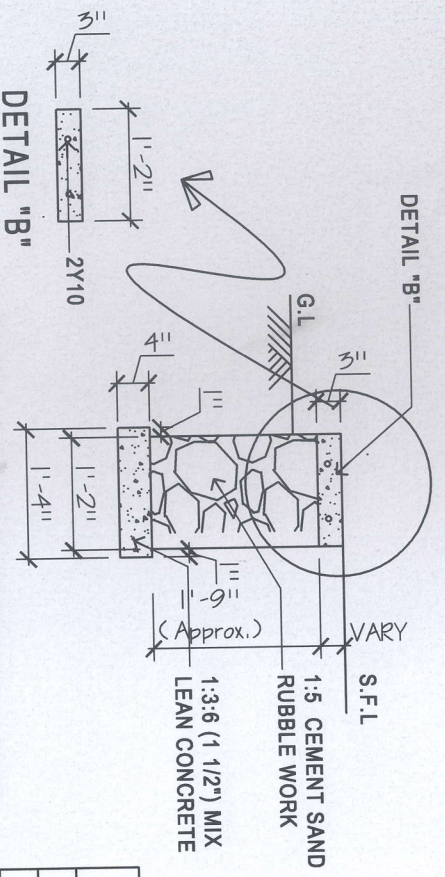

RUBBLE FOUNDATION TYPE
(Detail Y)

Scale :- Two feet to an inch

SCHEDULE OF DOORS AND WINDOWS				
TYPE	WIDTH	HEIGHT	DESCRIPTION	NOS
SGD1	5'-0"	8'-0"	STEEL GRILL DOOR WITH STEEL GRILL	01
SGD2	3'-0"	8'-0"	STEEL GRILL DOOR	02
SG1	10'-6"	11'-3 1/2" (UP TO ROOF HEIGHT)	STEEL GRILL DOOR	01
SG2	5'-0"	18'-7" (UP TO ROOF HEIGHT)	STEEL GRILL DOOR	02
D1	3'-0"	8'-0"	GLAZED TIMBER DOOR	01
D2	3'-0"	8'-0"	TIMBER DOOR	01
D3	3'-0"	8'-0"	TIMBER DOOR WITH FANLIGHT ON TOP	01
DW1	4'-7 1/2"	8'-0"	DOOR WINDOW (2'-0" x 4'-6" window)	01
SLD1	4'-0"	5'-0"	SLIDING WINDOW	01

TITLE -
WORKING DRAWINGS

SHEET No: **04**

ESTABLISH BUSINESS MODALITY
AND DEVELOP COMMUNITY
BASED SUSTAINABLE ECO-TOURISM VENTURE
FOR UNITED NATIONS DEVELOPMENT PROGRAM

AT,
MANAWA KANDA ECO-TOURISM
PARK
HAPITHIYAGAM

ARCHT.M.D.WITHARAMA
Chartered Architects, Interior designers
Engineers & Quantity surveyors
NO.74/30/K,
RAJAMALUYANA,
COLOMBO ROAD,
KURUNEGALA.

TEL - 037-2224747 FAX- 037-2229515
COPY RIGHT © 2021, MD WITHARAMA ASSOCIATES.

ISB
INDUSTRIAL SERVICES BUREAU

DRG No: 801 / SCH / MANEWM / 2021
ACAD BY: *Sudekshana*
DATE OF ISSUE: 16.09.2021

STRUCTURAL COLUMN FOOTING DETAIL

Scale :- Two feet to an inch

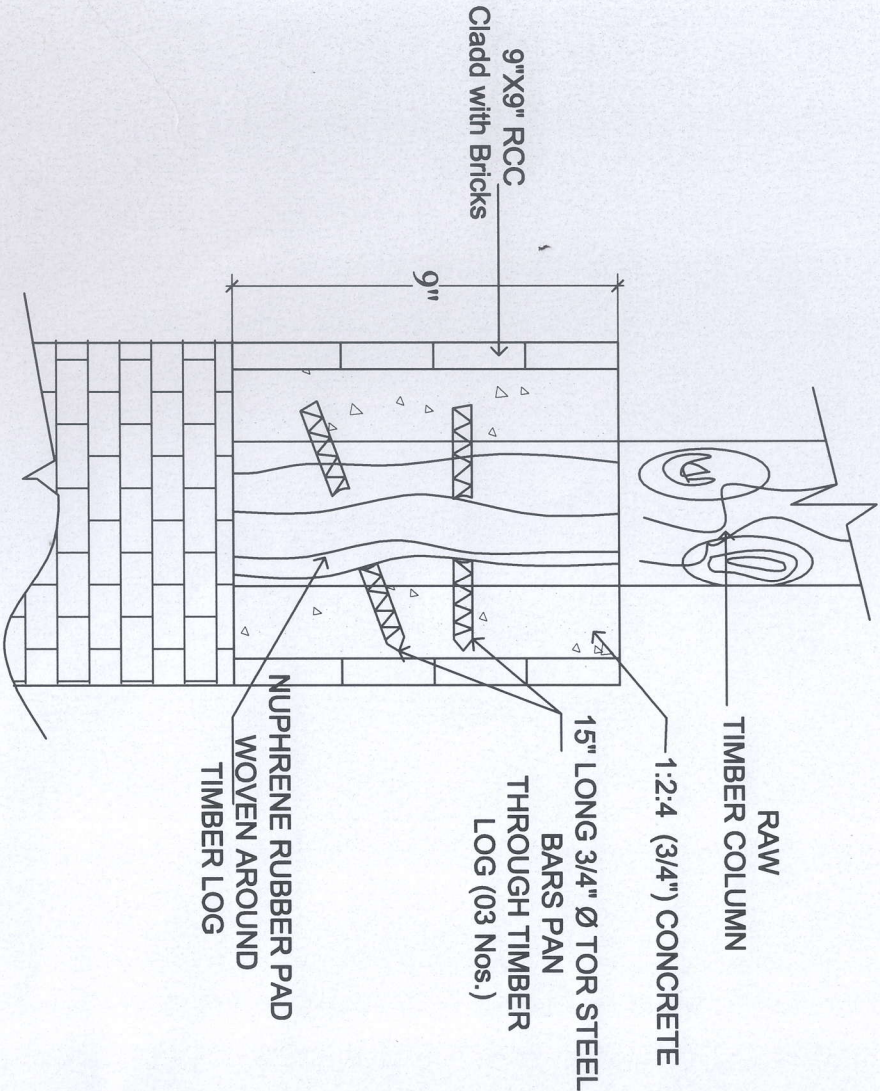

RAW TIMBER COLUMN FIX TO BRICK WALL DETAIL

S C A L E - 8 FEET TO AN INCH

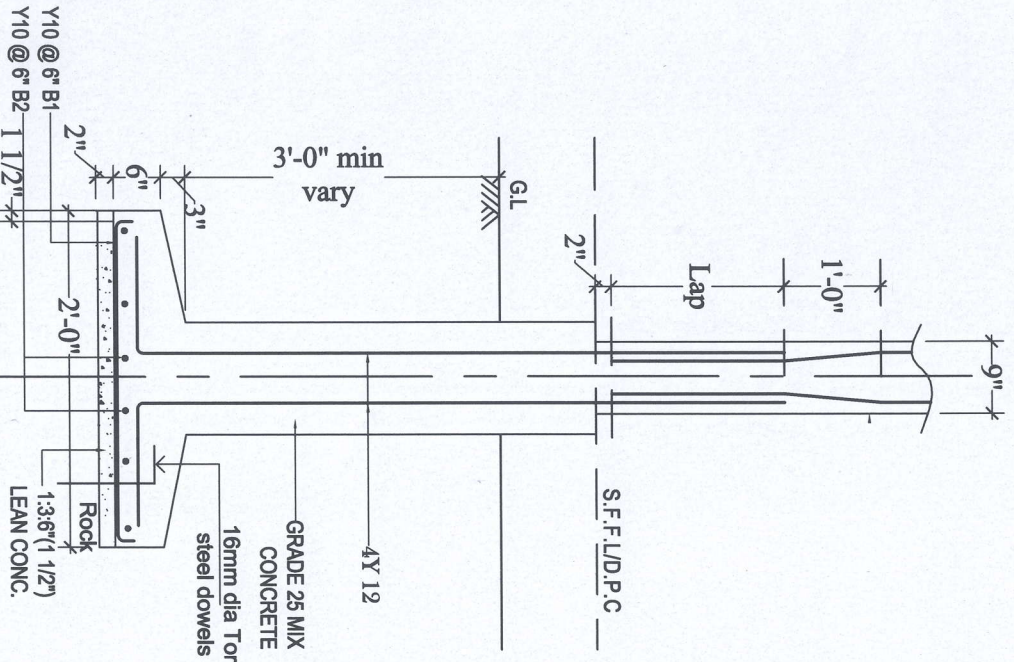

FOOTING TYPE L SECTION

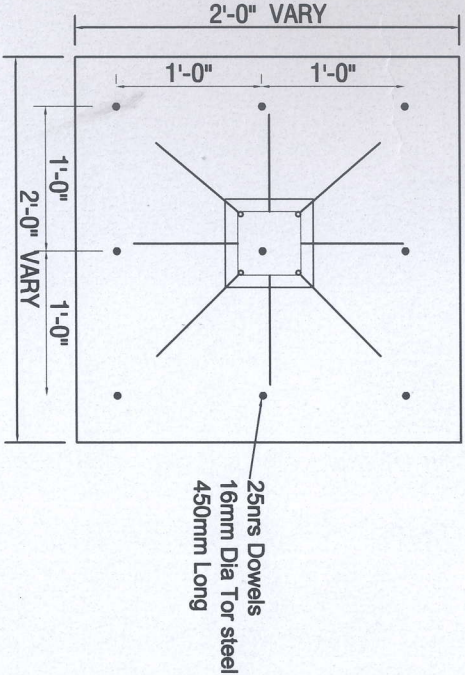

DOWEL DETAIL

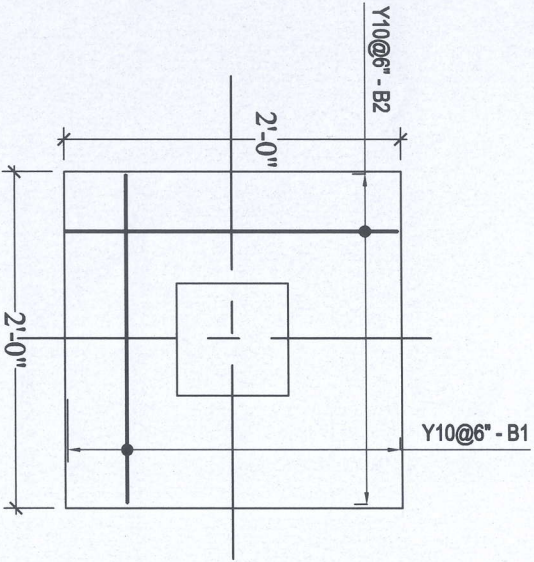

FOOTING TYPE PLAN

TITLE - WORKING DRAWINGS

ESTABLISH BUSINESS MODALITY
AND DEVELOP COMMUNITY
BASED SUSTAINABLE ECO-TOURISM VENTURE
FOR UNITED NATIONS DEVELOPMENT PROGRAM

AT,
MANAWA KANDA ECO-TOURISM
PARK
HAPITHIYAGAM

ARCHT.M.D.WITHARAMA

Chartered Architects, Interior designers
Engineers & Quantity surveyors

NO.74/30/K,
RAJAMALUVYANA,
COLOMBO ROAD,
KURUNEGALA.

TEL - 037-2224747 FAX - 037-2229515

COPY RIGHT © 2021, MD WITHARAMA ASSOCIATES.

SHEET No: 05

ARCHITECTURAL :

SCALE: AS SHOWN

DATE: 2021

DRG No: BOI / SQH / MANEWA / 2021

ACAD BY: Salsathara

DATE OF ISSUE: 16/09/2021

ISB

INDUSTRIAL SERVICES BUREAU

3D IMAGES



ESTABLISH BUSINESS MODALITY
AND DEVELOP COMMUNITY
BASED SUSTAINABLE ECO-TOURISM VENTURE
FOR UNITED NATIONS DEVELOPMENT PROGRAM

AT,
MANAWA KANDA ECO-TOURISM
PARK
HAPITHIYAGAM

TITLE -
WORKING DRAWINGS

ARCHT.M.D.WITHARAMA

Chartered Architects, Interior designers
Engineers & Quantity surveyors

NO.74/30/K,
RAJAMALUYANA,
COLOMBO ROAD,
KURUNEGALA.

TEL - 037-2224747 FAX- 037-2229515

COPY RIGHT © 2021.MD WITHARAMA ASSOCIATES.

SHEET No: **06**

ARCHITECTURAL :

SCALE: A5 910MM

DATE: 2021

DRG No: BOI/ SQI/ MANEWA/ 2021

ACAD BY: Salsana

DATE OF ISSUE: 16.09.2021



3D IMAGES

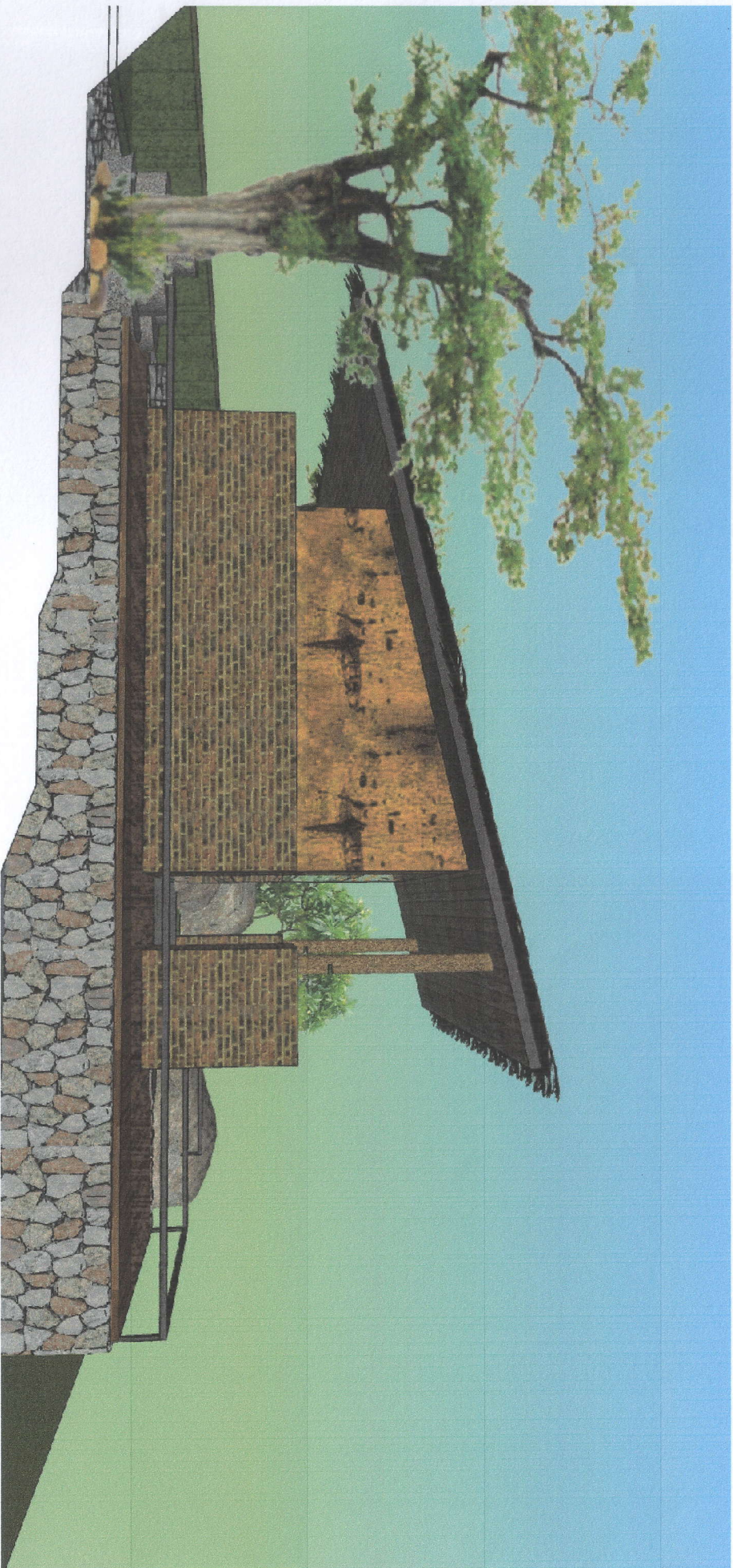

ESTABLISH BUSINESS MODALITY
AND DEVELOP COMMUNITY
BASED SUSTAINABLE ECO-TOURISM VENTURE
FOR UNITED NATIONS DEVELOPMENT PROGRAM

AT,
MANAWA KANDA ECO-TOURISM
PARK
HAPITHIYAGAM

TITLE -
WORKING DRAWINGS

ARCHT.M.D.WITHARAMA

Chartered Architects, Interior designers
Engineers & Quantity surveyors

NO.74/30/K,

RAJAMALUYANA,
COLOMBO ROAD,
KURUNEGALA.

TEL - 037-2224747 FAX- 037-2229515

COPY RIGHT © 2021. MD WITHARAMA ASSOCIATES.

IS|B

INDUSTRIAL SERVICES BUREAU



SHEET No: **07**

ARCHITECTURAL :

SCALE: 1/500MM

DATE: 2021

DRG No: 801/ 501/ MANAWA/ 2021

ACAD BY: Sula-shana

DATE OF ISSUE: 16.09.2021

02-JETTIES

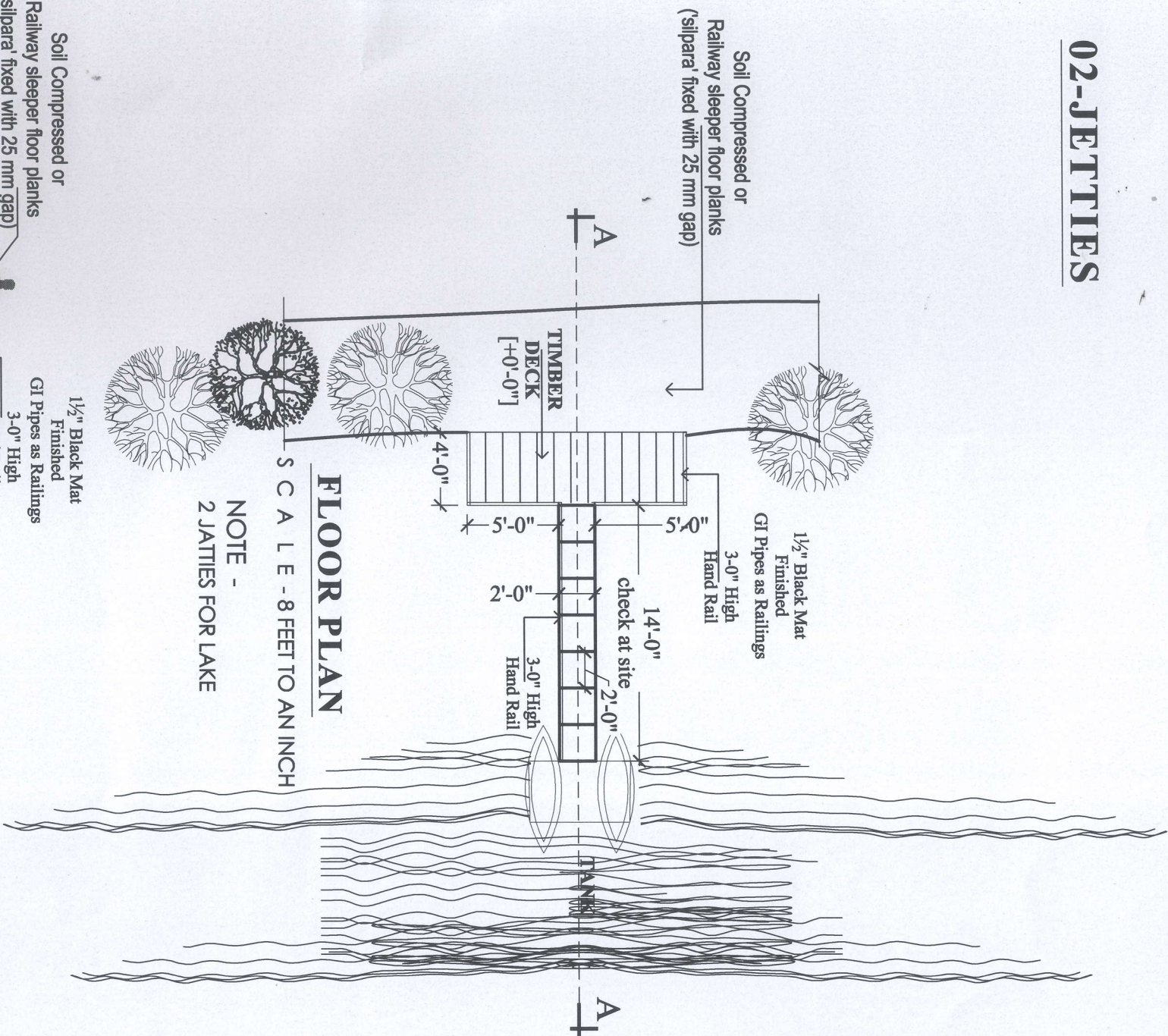

FLOOR PLAN

SCALE - 8 FEET TO AN INCH

NOTE -
2 JATTIES FOR LAKE

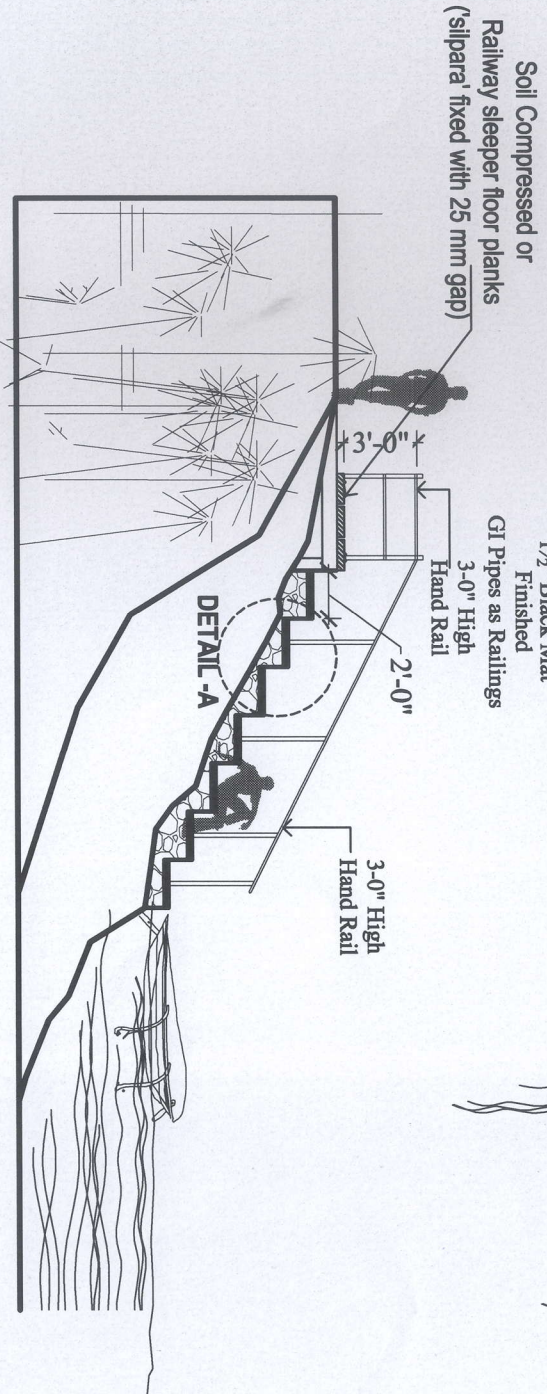

SECTION A-A

SCALE - 8 FEET TO AN INCH

Jetties are located to run a boat service as an alternative route via water to the camping site. Two Jetties will be located on either sides of the lake. Jetty has become a little expensive structure as part of it will be built within the lake.

TITLE -
WORKING DRAWINGS

ESTABLISH BUSINESS MODALITY
AND DEVELOP COMMUNITY
BASED SUSTAINABLE ECO-TOURISM VENTURE
FOR UNITED NATIONS DEVELOPMENT PROGRAM

AT,
MANAWA KANDA ECO-TOURISM
PARK
HAPITHIYAGAM

ARCHT.M.D.WITHARAMA

Chartered Architects, Interior designers
Engineers & Quantity surveyors

NO.74/30/K,

RAJAMALUYANA,
COLOMBO ROAD,
KURUNEGALA.

TEL - 037-2224747 FAX - 037-2229515

COPY RIGHT © 2021, MD WITHARAMA ASSOCIATES.

SHEET No: 08

ARCHITECTURAL :

SCALE: AS SHOWN

DATE: 2021

DRG No: 801/SC4/MAEWA/2021

ACAD BY: Sudekshana

DATE OF ISSUE: 16.09.2021



INDUSTRIAL SERVICES BUREAU

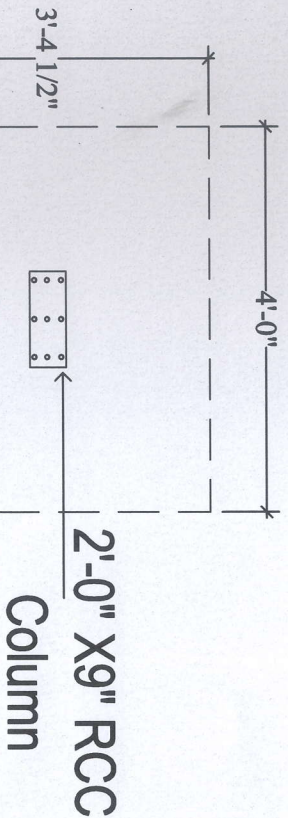
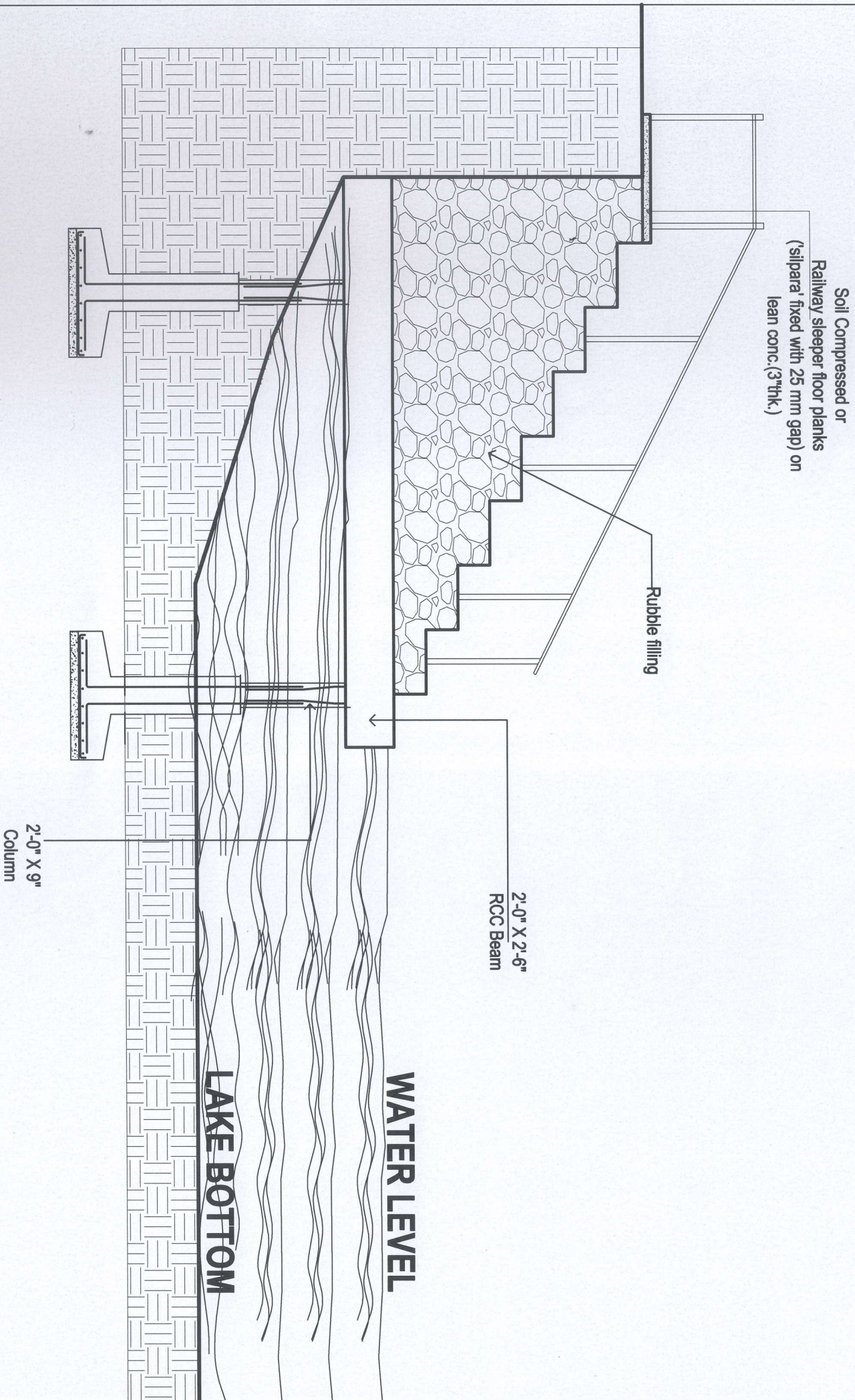

DETAIL-A
S C A L E - 4 FEET TO AN INCH

ESTABLISH BUSINESS MODALITY AND DEVELOP COMMUNITY BASED SUSTAINABLE ECO-TOURISM VENTURE FOR UNITED NATIONS DEVELOPMENT PROGRAM		TITLE - WORKING DRAWINGS		SHEET No: 09	
AT, MANAWA KANDA ECO-TOURISM PARK HAPITHIYAGAM		ARCHT.M.D.WITHARAMA Chartered Architects, Interior designers Engineers & Quantity surveyors NO.74/30/K, RAJAMALUYANA, COLOMBO ROAD, KURUNEGALA. TEL - 037-2224747 FAX- 037-2229515		ARCHITECTURAL : SCALE: A5 3/4"X11"	
		INDUSTRIAL SERVICES BUREAU		DATE: 2021	
				DRG No: BOI / 541 / MANAWA / 2021	
				ACAD BY: Salsathana	
				DATE OF ISSUE: 16.09.2021	

STRUCTURAL COLUMN FOOTING DETAIL

Scale :- Two feet to an inch

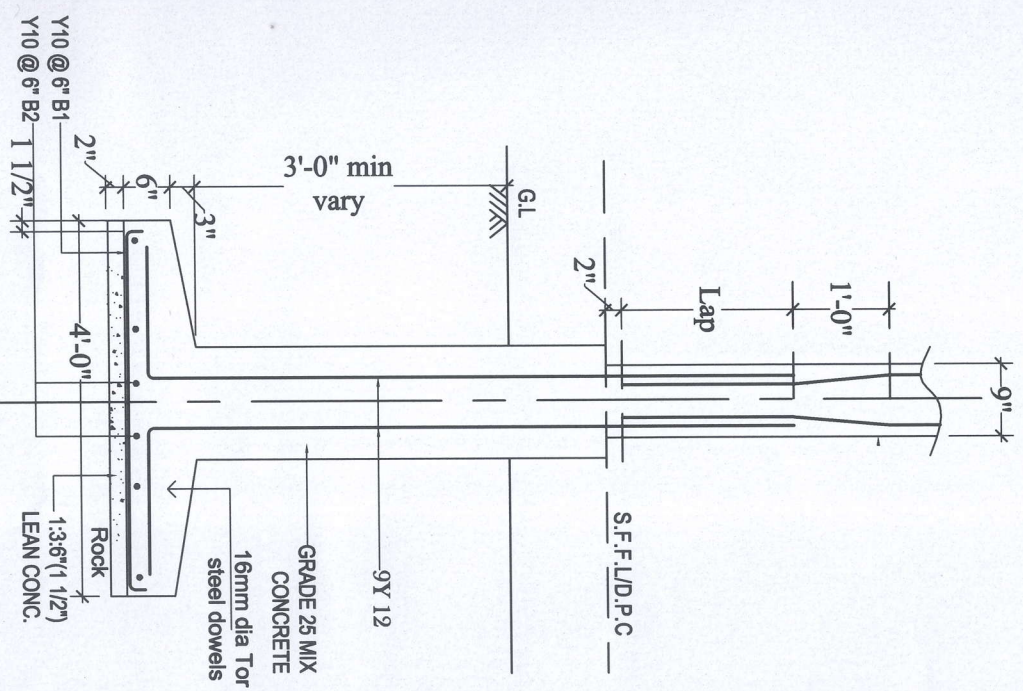

FOOTING TYPE L SECTION

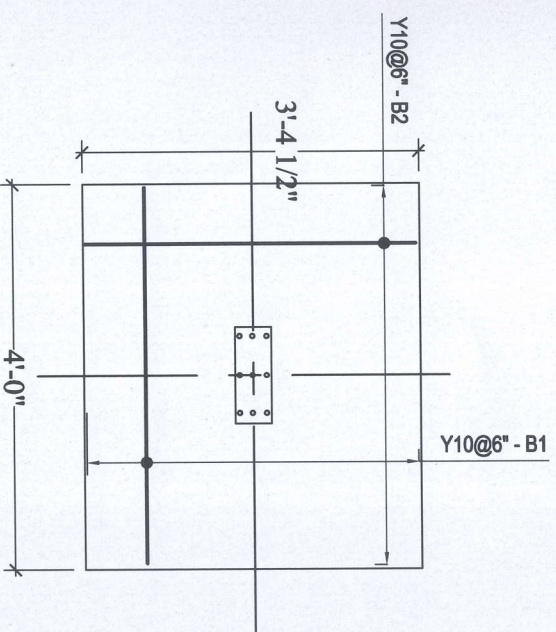

FOOTING TYPE PLAN

**ESTABLISH BUSINESS MODALITY
AND DEVELOP COMMUNITY
BASED SUSTAINABLE ECO-TOURISM VENTURE
FOR UNITED NATIONS DEVELOPMENT PROGRAM**

**AT,
MANAWA KANDA ECO-TOURISM
PARK
HAPITHIYAGAM**

**TITLE -
WORKING DRAWINGS**

ARCHT.M.D.WITHARAMA

Chartered Architects, Interior designers
Engineers & Quantity surveyors

NO.74/30/K,
RAJAMALUYANA,
COLOMBO ROAD,
KURUNEGALA.

TEL - 037-2224747 FAX- 037-2229515

COPY RIGHT © 2021, MD WITHARAMA ASSOCIATES.

SHEET No: 10

ARCHITECTURAL:

SCALE: AS SHOWN

DATE: 2021

DRG No: 801/ SCH/ MANEWA/ 2021

ACAD BY: Sulakshana

DATE OF ISSUE: 16.09.2021

ISB
INDUSTRIAL SERVICES BUREAU



INDUSTRIAL SERVICES BUREAU

3D IMAGES



TITLE - WORKING DRAWINGS

SHEET No: **11**

ESTABLISH BUSINESS MODALITY
AND DEVELOP COMMUNITY
BASED SUSTAINABLE ECO-TOURISM VENTURE
FOR UNITED NATIONS DEVELOPMENT PROGRAM

AT,
MANAWA KANDA ECO-TOURISM
PARK
HAPITHIYAGAM

ARCHT.M.D.WITHARAMA

Chartered Architects, Interior designers
Engineers & Quantity surveyors

NO.74/30/K,

RAJAMALUYANA,
COLOMBO ROAD,
KURUNEGALA.

TEL - 037-2224747 FAX- 037-2229515

COPY RIGHT © 2021, MD WITHARAMA ASSOCIATES.



ARCHITECTURAL :

SCALE: A5 90MM

DATE: 2021

DRG No: BOI/ 5CH/ MANAWA/ 2021

ACAD BY: Sudehana

DATE OF ISSUE: 16.09.2021

3D IMAGES

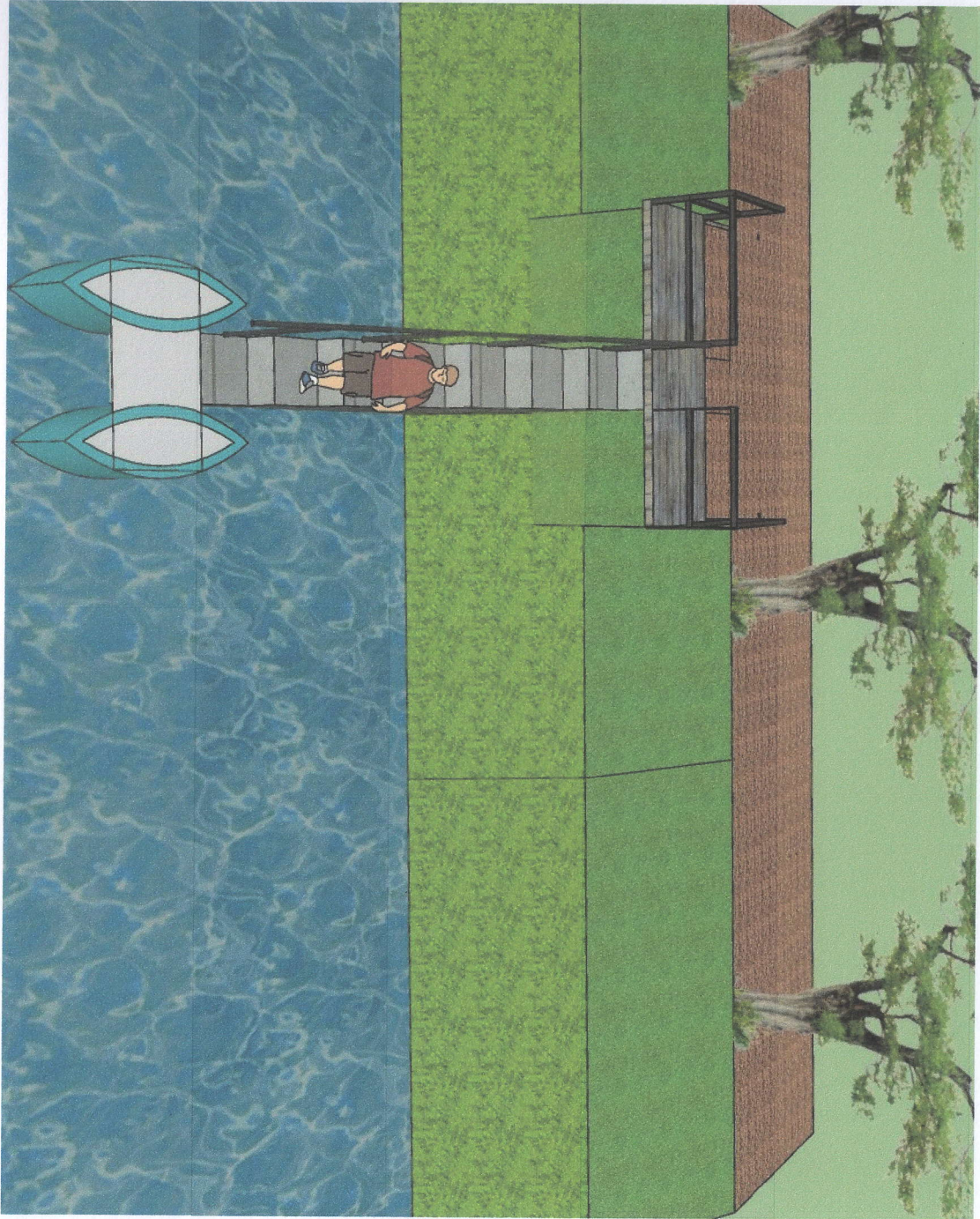

TITLE -
WORKING DRAWINGS

ESTABLISH BUSINESS MODALITY
AND DEVELOP COMMUNITY
BASED SUSTAINABLE ECO-TOURISM VENTURE
FOR UNITED NATIONS DEVELOPMENT PROGRAM

AT,
MANAWA KANDA ECO-TOURISM
PARK
HAPITHIYAGAM

ARCHT.M.D.WITHARAMA

Chartered Architects, Interior designers
Engineers & Quantity surveyors

NO.74/30/K,
RAJAMALUYANA,
COLOMBO ROAD,
KURUNEGALA.

TEL - 031-2224747 FAX- 031-2229515

COPY RIGHT © 2021, MD WITHARAMA ASSOCIATES.

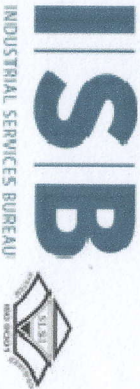

SHEET No: 12

ARCHITECTURAL :

SCALE: A5 9X0MM

DATE: 2021

DRG No: BOI / SQH / MMEWA / 2021

ACAD BY: Sulaekshana

DATE OF ISSUE: 16.09.2021

03-GROUP LODGE (NEW)

BASEMENT LEVEL
S C A L E - 8 FEET TO AN INCH
FLOOR AREA - 573.75sq.ft

BEAM LINE

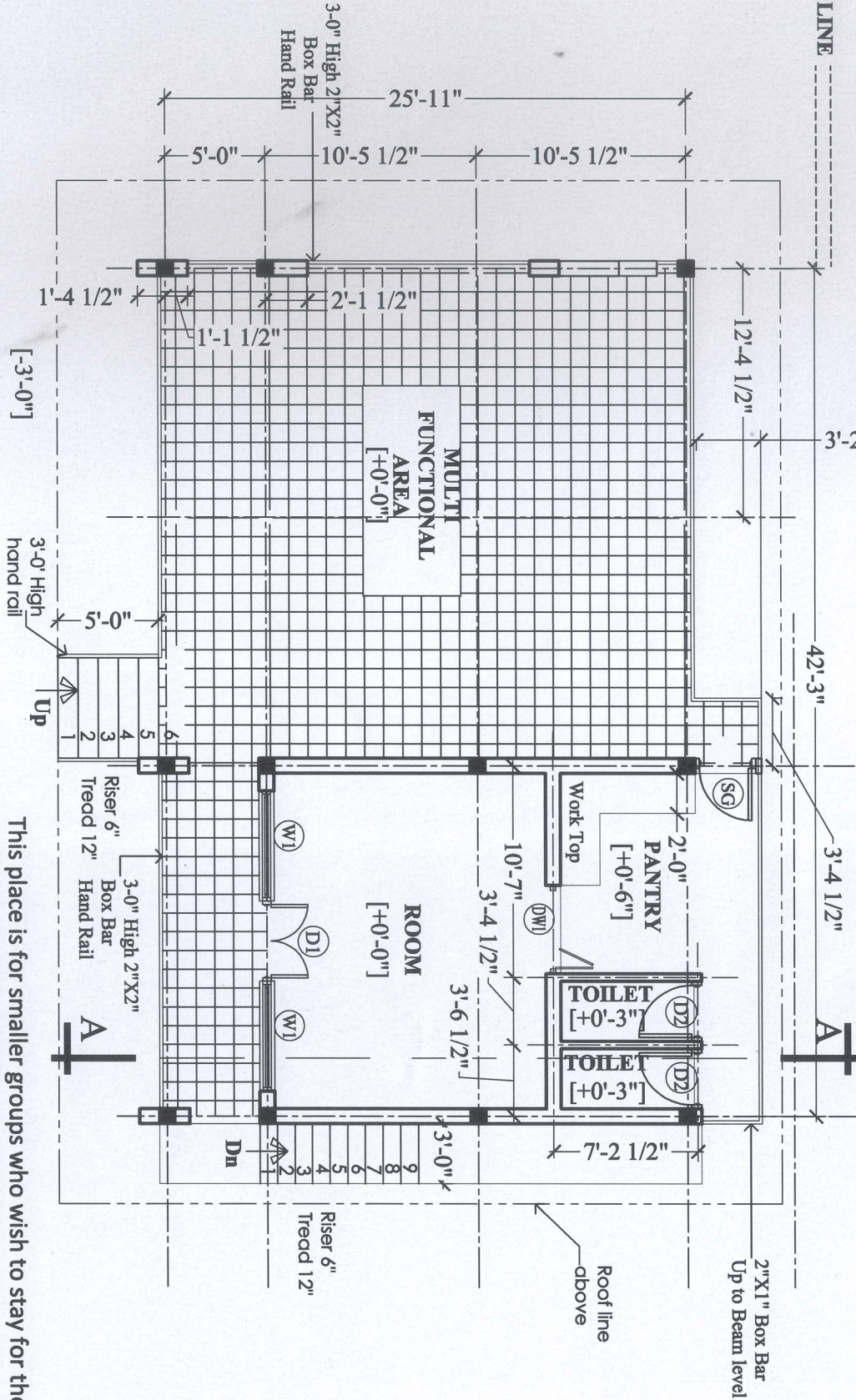
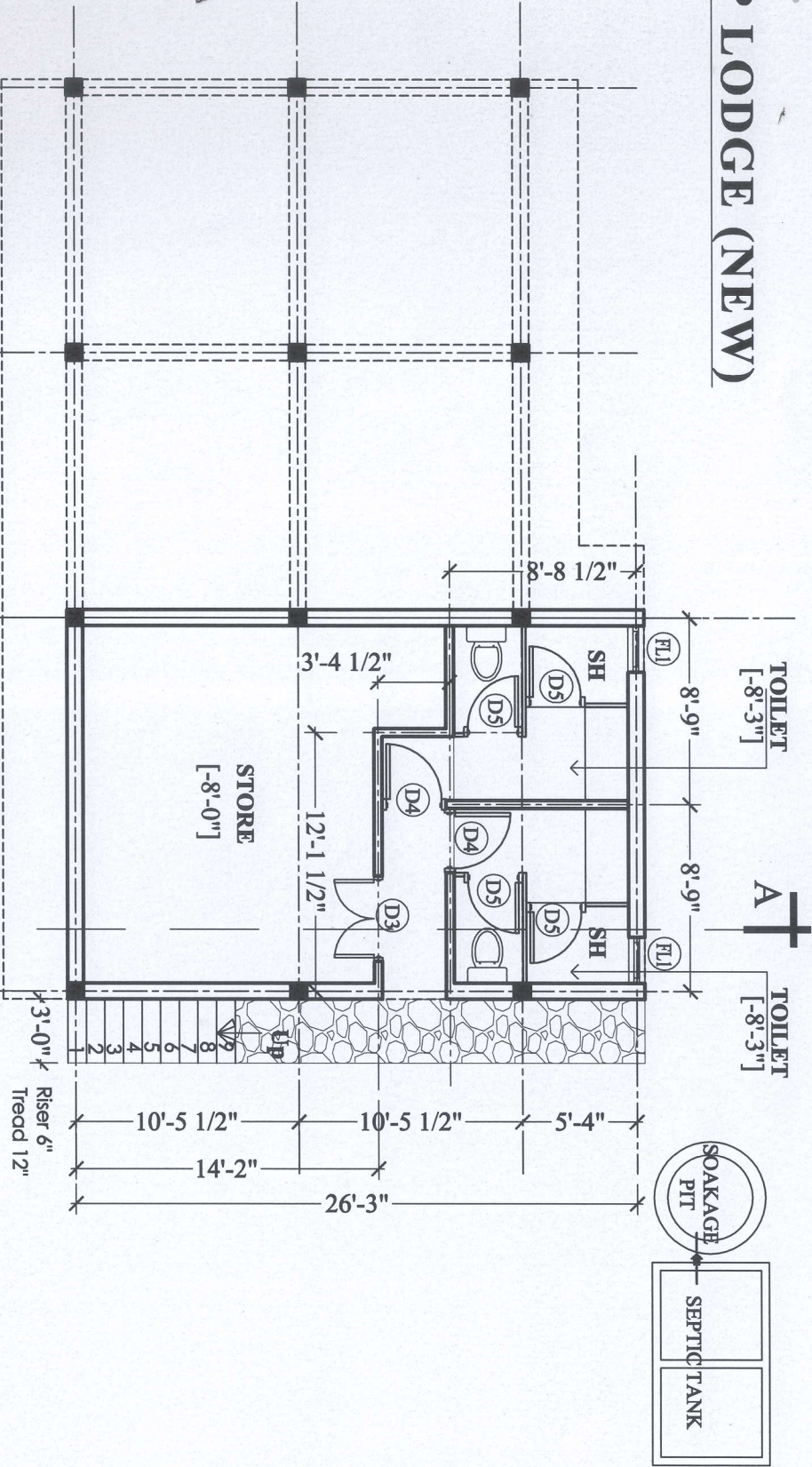

GROUND FLOOR PLAN

S C A L E - 8 FEET TO AN INCH
FLOOR AREA - 1199.15sq.ft

This place is for smaller groups who wish to stay for their own programmes as well as for programmes run by the centre. Room and the large deck with a pantry and toilets are provided for the visitors comfort. High level roof at front gives thepanoramic view of the Manewa Kandaand the other side gives the view of the lake. Raised platform allows even underneath to be usedfor relaxation or for group events and to get protected from upper water level of the lake.
Exposed brick walls and single pitch roof creates a homely and friendly space which is not hostile to the environment.

ESTABLISH BUSINESS MODALITY
AND DEVELOP COMMUNITY
BASED SUSTAINABLE ECO-TOURISM VENTURE
FOR UNITED NATIONS DEVELOPMENT PROGRAM

AT,
MANAWA KANDA ECO-TOURISM
PARK
HAPITHIYAGAM

WORKING DRAWINGS

ARCHT.M.D.WITHARAMA

Chartered Architects, Interior designers
Engineers & Quantity surveyors

NO.74/30/K,
RAJAMALUYANA,
COLOMBO ROAD,
KURUNEGALA.
TEL - 037-2224747 FAX- 037-2229515

COPY RIGHT © 2021, MD WITHARAMA ASSOCIATES.

SHEET No: 13

ARCHITECTURAL :

SCALE: A5 340MM

DATE: 2021

DRG No: 801/ SCH/ MANEWA/ 2021

ACAD BY: Sudekshana

DATE OF ISSUE: 16.09.2021



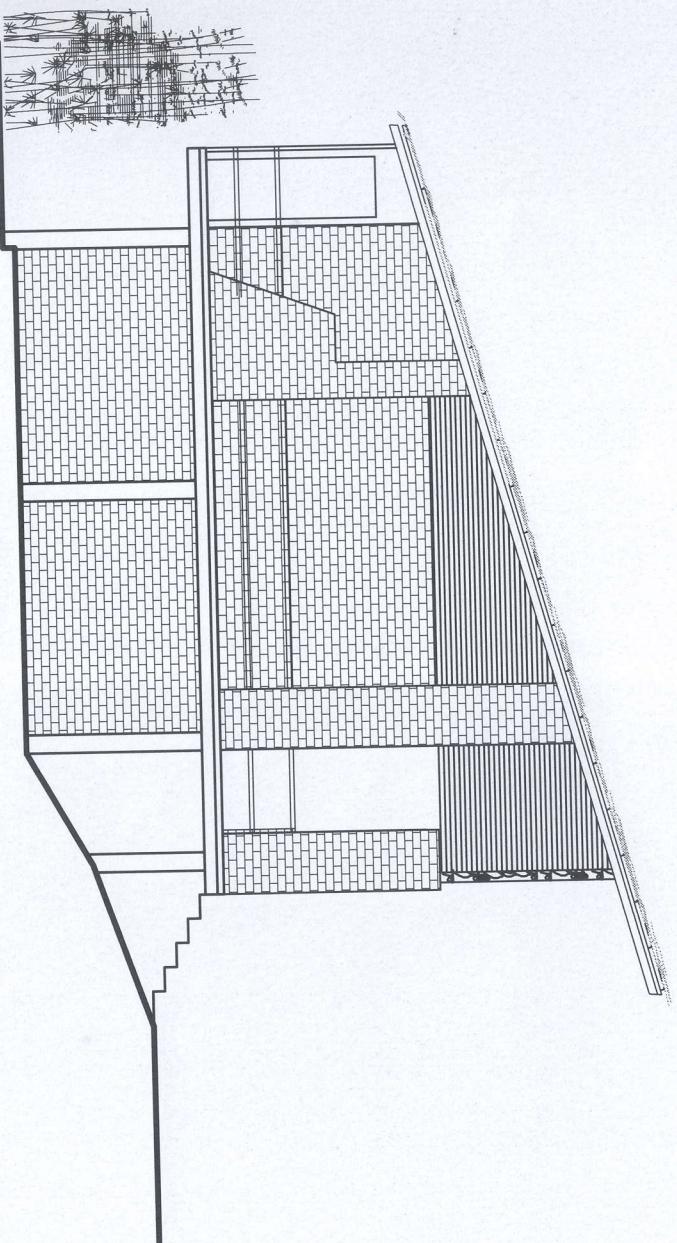

SIDE ELEVATION

S C A L E - 8 FEET TO AN INCH

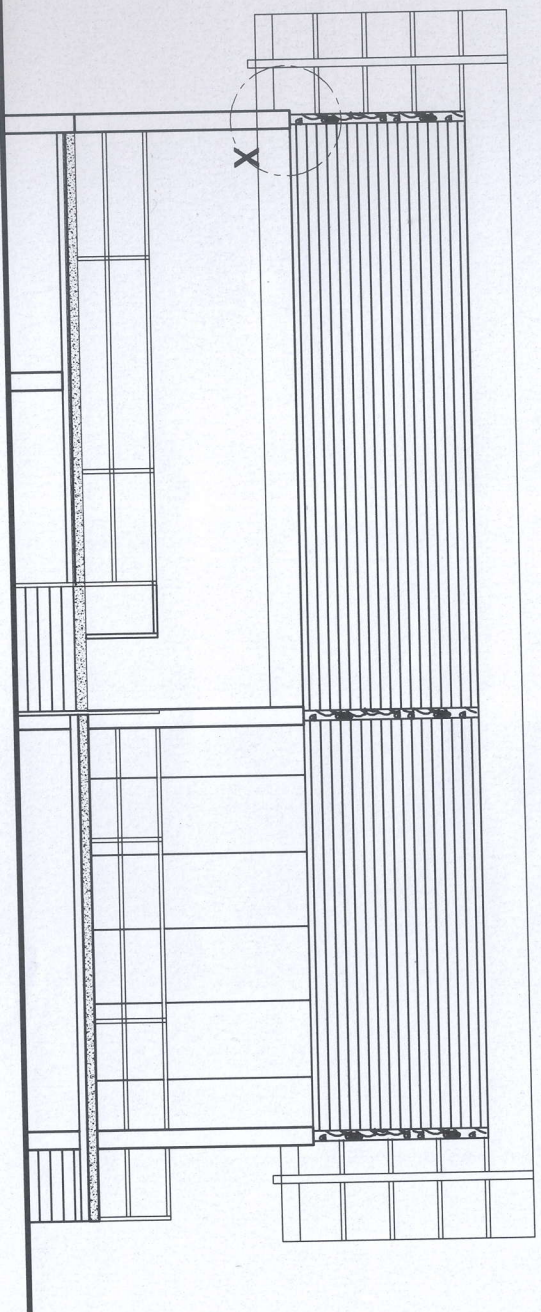

FRONT ELEVATION

S C A L E - 8 FEET TO AN INCH

SCHEDULE OF DOORS AND WINDOWS					
TYPE	WIDTH HEIGHT		DESCRIPTION	Nos	
D1	4'-0"	8'-0"	TIMBER paneled DOOR	01	
D2	3'-0"	8'-0"	PINHEAD GLASS TIMBER DOOR WITH FANLIGHT ON TOP	02	
D3	4'-0"	8'-0"	TIMBER DOOR	01	
D4	3'-0"	7'-0"	PINHEAD GLASS TIMBER DOOR	02	
D5	2'-9"	7'-0"	PINHEAD GLASS TIMBER DOOR		
DW1	4'-5"	8'-0"	GLAZED TIMBER DOOR WINDOW	01	
SG	3'-0"	8'-0"	STEEL GRILL DOOR	01	
W1	5'-6"	8'-0"	GLAZED TIMBER WINDOW	02	
FL1	2'-2"	3'-8"	GLAZED TIMBER FANLIGHT	02	

TITLE -
WORKING DRAWINGS

ESTABLISH BUSINESS MODALITY
AND DEVELOP COMMUNITY
BASED SUSTAINABLE ECO-TOURISM VENTURE
FOR UNITED NATIONS DEVELOPMENT PROGRAM

AT,
MANAWA KANDA ECO-TOURISM
PARK
HAPITHIYAGAM

ARCHT.M.D.WITHARAMA

Chartered Architects, Interior designers
Engineers & Quantity surveyors

NO.74/30/K,
RAJAMALUYANA,
COLOMBO ROAD,
KURUNEGALA.

TEL - 037-2224747 FAX- 037-2229515

COPY RIGHT © 2021, MD WITHARAMA ASSOCIATES.



SHEET No: 14

ARCHITECTURAL :

SCALE: A5 9/16" = 1'

DATE: 2021

DRG No: 801 / SCH / MANAWA / 2021

ACAD BY: Sudekshana

DATE OF ISSUE: 16/09/2021

3D IMAGES



TITLE -
WORKING DRAWINGS

SHEET No: 17

ESTABLISH BUSINESS MODALITY
AND DEVELOP COMMUNITY
BASED SUSTAINABLE ECO-TOURISM VENTURE
FOR UNITED NATIONS DEVELOPMENT PROGRAM

ARCHT.M.D.WITHARAMA

Chartered Architects, Interior designers

Engineers & Quantity surveyors

NO.74/30/K,

RAJAMALUYANA,

COLOMBO ROAD,

KURUNEGALA.

TEL - 037-2224747 FAX- 037-2229515

COPY RIGHT © 2021. MD WITHARAMA ASSOCIATES.

ISB

INDUSTRIAL SERVICES BUREAU



ARCHITECTURAL :

SCALE: A5 910MM

DATE: 2021

DRG No: 801 / 504 / MANEWA / 2021

ACAD BY: 54444444

DATE OF ISSUE: 16.09.2021

AT,
MANAWA KANDA ECO-TOURISM
PARK
HAPITHIYAGAM

3D IMAGES

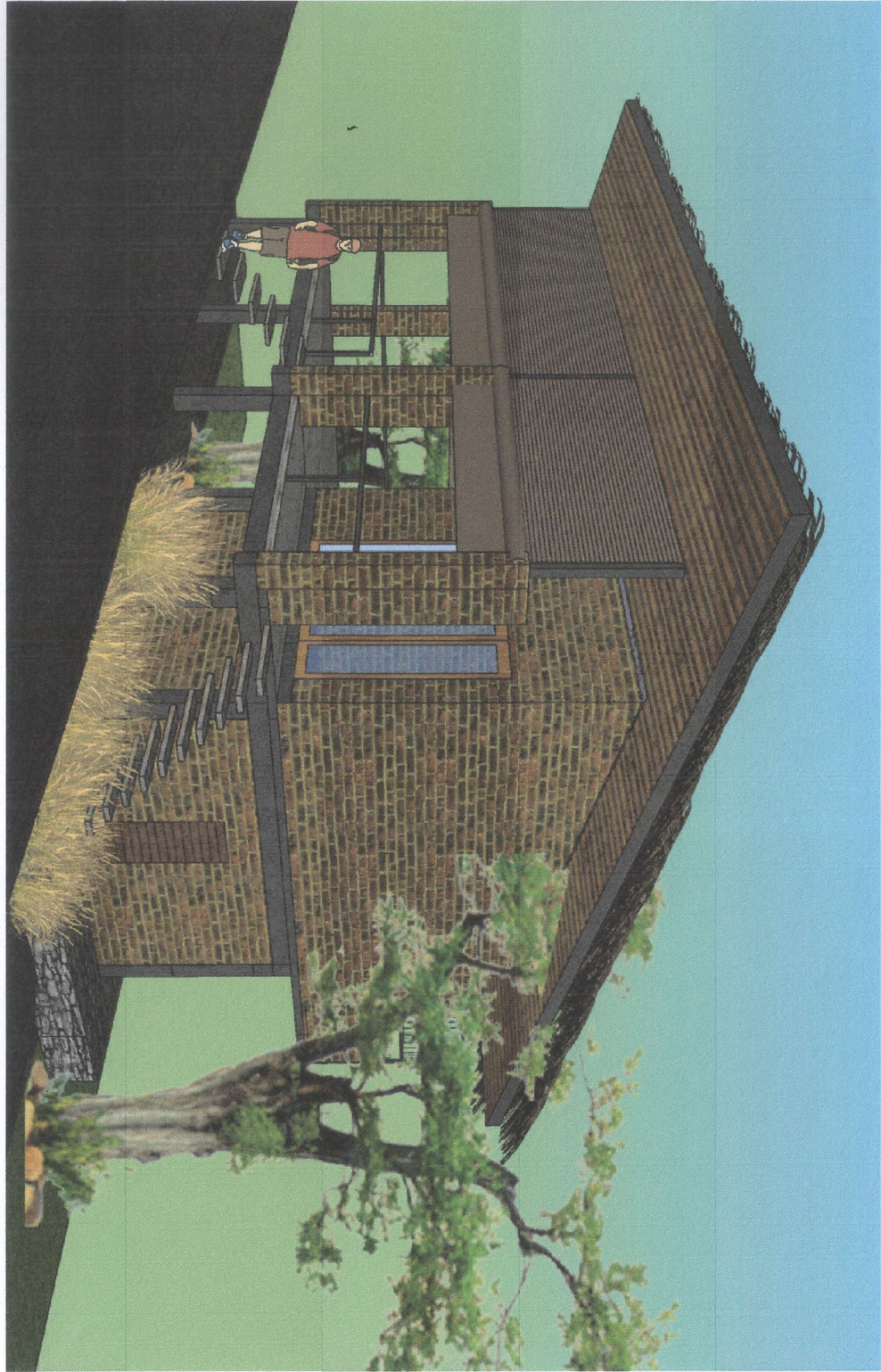

ESTABLISH BUSINESS MODALITY
AND DEVELOP COMMUNITY
BASED SUSTAINABLE ECO-TOURISM VENTURE
FOR UNITED NATIONS DEVELOPMENT PROGRAM

AT,
MANAWA KANDA ECO-TOURISM
PARK
HAPITHIYAGAM

TITLE -
WORKING DRAWINGS

ARCHT.M.D.WITHARAMA

Chartered Architects, Interior designers
Engineers & Quantity surveyors

NO.74/30/K,

RAJAMALUYANA,
COLOMBO ROAD,
KURUNEGALA.

TEL - 037-2224747 FAX- 037-2229515

COPY RIGHT © 2021. MD WITHARAMA ASSOCIATES.

ISB

INDUSTRIAL SERVICES BUREAU



SHEET No: 18

ARCHITECTURAL :

SCALE: 1/500M

DATE: 2021

DRG No: 801/501/MANAWA/2021

ACAD BY: Sula-shana

DATE OF ISSUE: 16.09.2021

3D IMAGES

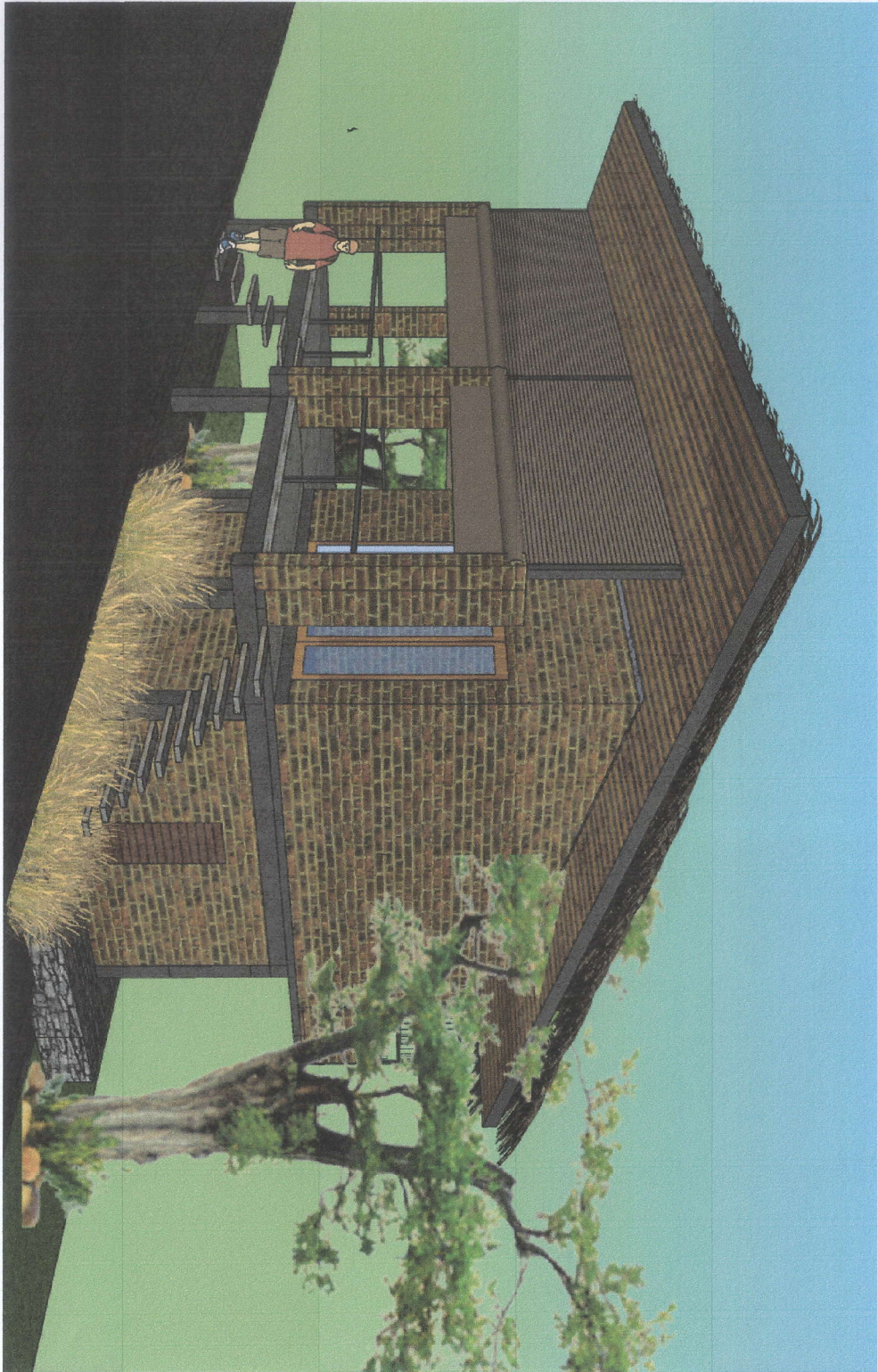

TITLE -
WORKING DRAWINGS

SHEET No: **(18)**

ESTABLISH BUSINESS MODALITY
AND DEVELOP COMMUNITY
BASED SUSTAINABLE ECO-TOURISM VENTURE
FOR UNITED NATIONS DEVELOPMENT PROGRAM

ARCHT.M.D.WITHARAMA

Chartered Architects, Interior designers

Engineers & Quantity surveyors

NO.74/30/K,

RAJAMALUYANA,
COLOMBO ROAD,
KURUNEGALA.

TBL - 037-2224147 FAX- 037-2229515

COPY RIGHT © 2021, MD WITHARAMA ASSOCIATES.

ISB
INDUSTRIAL SERVICES BUREAU



ARCHITECTURAL :

SCALE: A5 SHOWN

DATE: 2021

DRG No: 801 / SD1 / MANEWA / 2021

ACAD BY: Sulaekana

DATE OF ISSUE: 16.09.2021

AT,
MANAWA KANDA ECO-TOURISM
PARK
HAPITHIYAGAM

04-LODGE

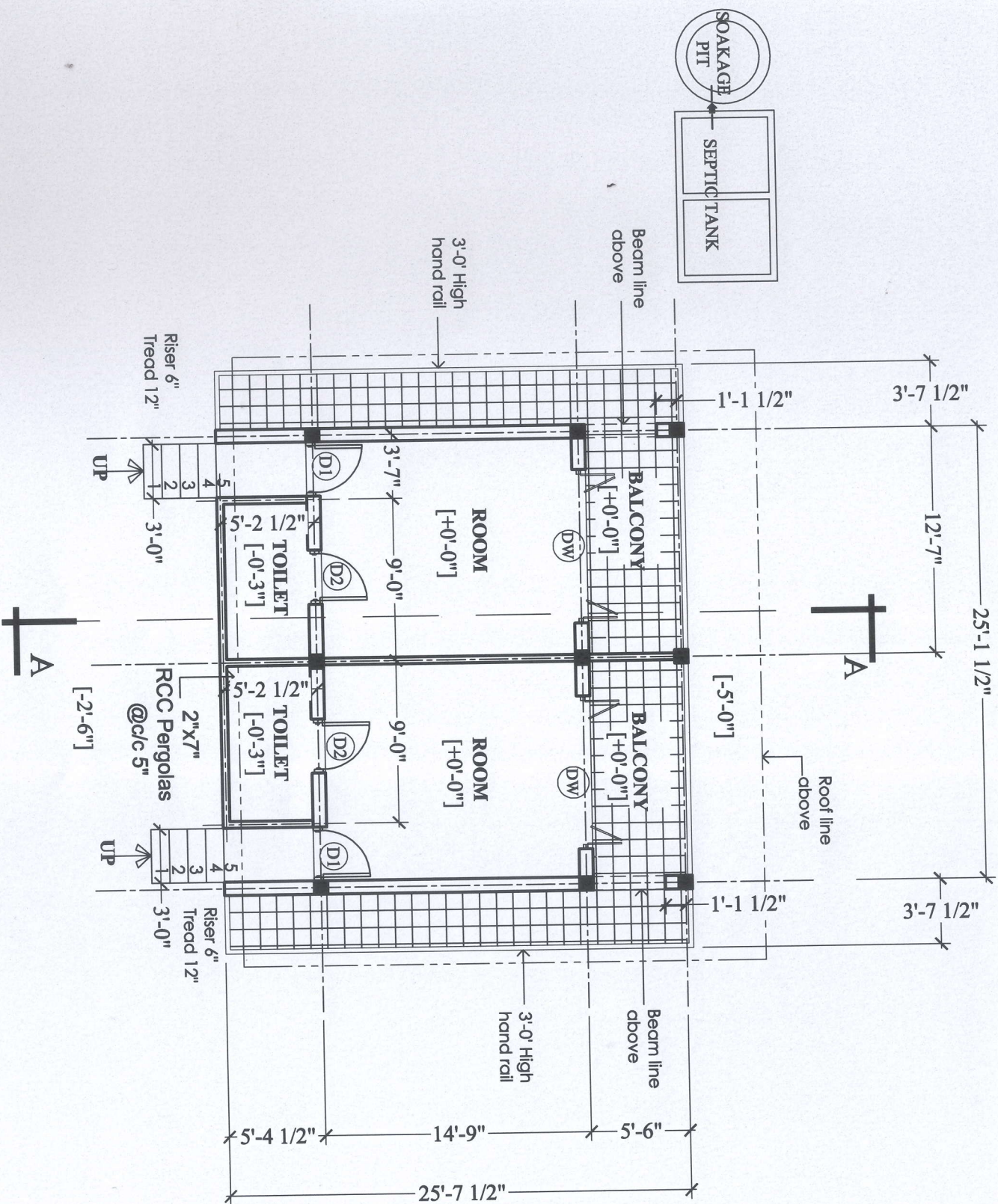

GROUND FLOOR PLAN

S C A L E - 8 FEET TO AN INCH
FLOOR AREA - 1080.21 Sq.ft

SCHEDULE OF DOORS AND WINDOWS			
TYPE	WIDTH	HEIGHT	DESCRIPTION
D1	3'-0"	9'-0"	TIMBER PANELED DOOR
D2	3'-0"	7'-0"	PINHEAD GLASS TIMBER DOOR
DW	8'-6"	9'-0"	GLAZED TIMBER DOOR WINDOW

Two room lodge is re-orientated in the same location with more space and attached toilets for the ease of use. Two large balconies are placed towards the view of the lake.

Exposed brick walls with single pitch roof is used for this structure which is built on a new column grid. Exposed brick walls and single pitch roof creates a homely and friendly space which is not hostile to the surrounding.

ESTABLISH BUSINESS MODALITY
AND DEVELOP COMMUNITY
BASED SUSTAINABLE ECO-TOURISM VENTURE
FOR UNITED NATIONS DEVELOPMENT PROGRAM

AT,
MANAWA KANDA ECO-TOURISM
PARK
HAPITHIYAGAM

TITLE -
WORKING DRAWINGS

ARCHT.M.D.WITHARAMA

Chartered Architects, Interior designers
Engineers & Quantity surveyors

NO.74/30/K,
RAJAMALUVYANA,
COLOMBO ROAD,
KURUNEGALA.

TEL - 037-2224747 FAX- 037-2229515

COPY RIGHT © 2021, MD WITHARAMA ASSOCIATES.

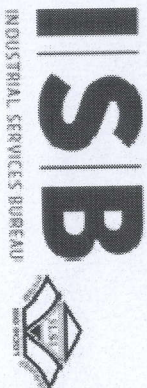

SHEET No: 19

ARCHITECTURAL:

SCALE: A5 940MM

DATE: 2021

DRG No: 80/ 5CH/ MMEWA/ 2021

ACAD BY: Sudehana

DATE OF ISSUE: 16.09.2021

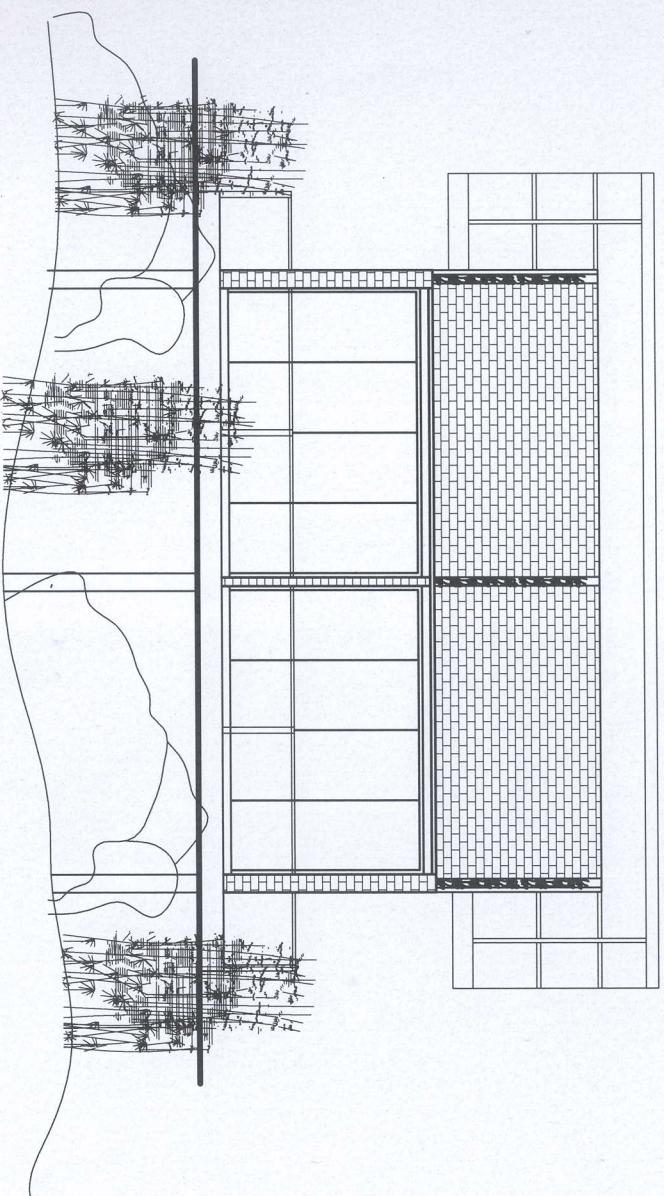

FRONT ELEVATION

S C A L E - 8 FEET TO AN INCH

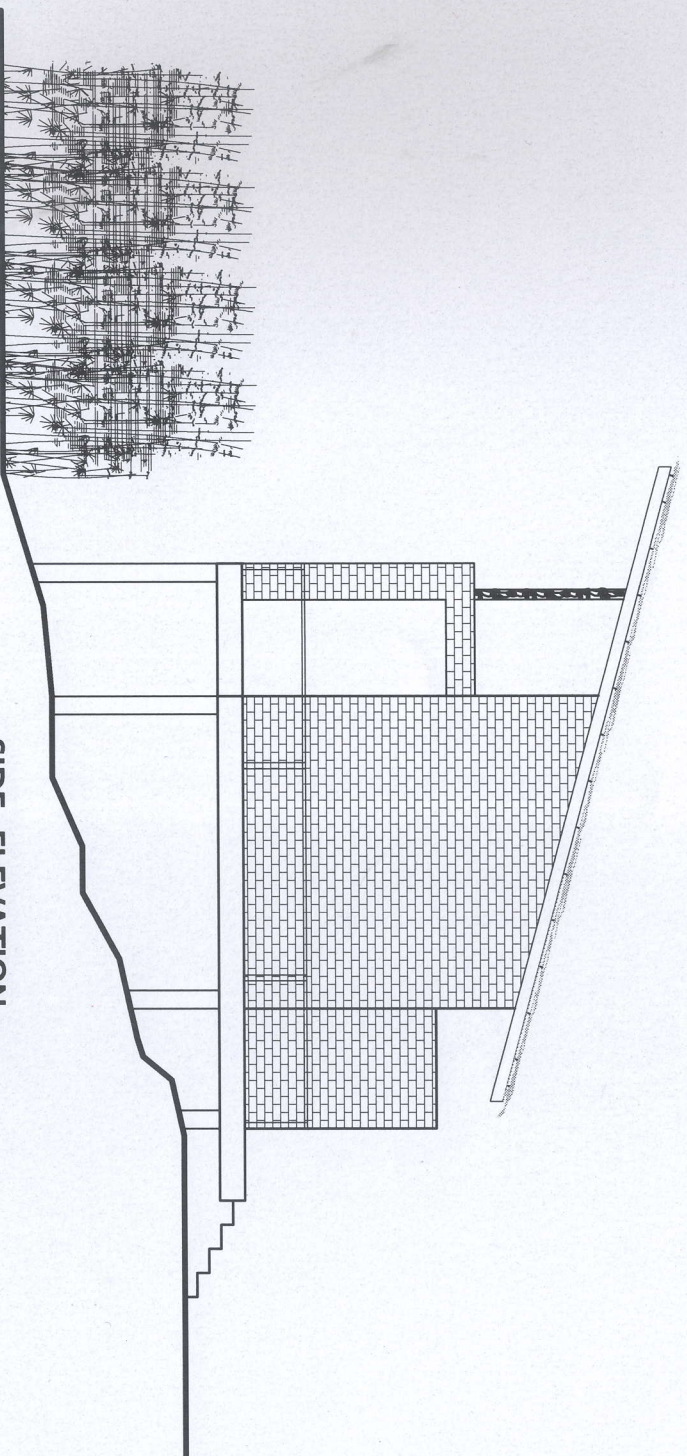

SIDE ELEVATION

S C A L E - 8 FEET TO AN INCH

TITLE
WORKING DRAWINGS

ESTABLISH BUSINESS MODALITY
AND DEVELOP COMMUNITY
BASED SUSTAINABLE ECO-TOURISM VENTURE
FOR UNITED NATIONS DEVELOPMENT PROGRAM

AT,
MANAWA KANDA ECO-TOURISM
PARK
HAPITHIYAGAM

ARCHT.M.D.WITHARAMA

Chartered Architects, Interior designers
Engineers & Quantity surveyors

NO.74/30/K,
RAJAMALUYANA,
COLOMBO ROAD,
KURUNEGALA.

TEL - 037-2224747 FAX- 037-2229515

COPY RIGHT © 2021, MD WITHARAMA ASSOCIATES.

ISB

INDUSTRIAL SERVICES BUREAU



SHEET No: 20

ARCHITECTURAL :

SCALE: A5 3/4"X11"

DATE: 2021

DRG No: 801 / 501 / MANEWA / 2021

ACAD BY: Sulekhana

DATE OF ISSUE: 16.09.2021

Architectural section drawing of a building. The drawing shows a cross-section of a structure with a sloped roof. Key components and dimensions include:

- Roof:** 6 Ø / 7 Ø Treated timber pillars supporting the roof structure.
- Walls:** 9"X6" RCC Lintel Cladd with Bricks. Exposed normal clay Brick (Engineering Bricks) wall with colourless waterproofing application over neat & cleaned brick surface & motor joints.
- Floor:** Rendered Floor. Cement.
- Columns:** 9"X9" RCC Columns.
- Dimensions:**
 - 14'-5" (Total height from ground to roof level)
 - 3'-0" High hand rail
 - 9'-10 1/2" (Width of the main room)
 - 11'-0" (Width of the toilet area)
 - 4'-0'-3" (Width of the toilet)
 - 8'-0" (Width of the porch area)
 - 2'-6" (Check at site)
 - 1'-0" RCC Beams
 - ROCK [-2'-6"] (Foundation)
- Other Labels:** ROOM, TOILET, DW (Door Window), RCC Pergolas @c/c 5" (2"x7").

SCALE - 8 FEET TO AN INCH

50" x 50" GI Box sections
as Sub beams

3 Nos. Of Raw Timber
Logs Of 4" Ø

100" x 50" GI Box sections
welded as Main beams

1'-0"

1'-0"

ROOF

TOILET

ROOF PLAN

S C A L E - 8 FEET TO AN INCH

AT, MANAWA KANDA ECO-TOURISM PARK HAPITHIYAGAM

SHEET No: 21

NO.74/30/K,
RAJAMALUYANA,
COLOMBO ROAD,
KURUNEGALA.

TEL - 037-2224747 FAX- 037-2229515

COPY RIGHT © 2021, MD WITHARAMA ASSOCIATES.

SCALE: AS SHOWN

DATE: 2021

DRG No: 801/5CH/MANFWA/2021

ACAD BY: Sulakshana

DATE OF ISSUE: 16.09.2021

Scale :- Two feet to an inch

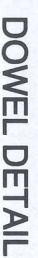
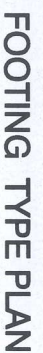

**TITLE -
WORKING DRAWINGS**

ARCHITECTURAL:

Engineers & Quantity surveyors

NO.74/30/K

RAJAMALUYANA,

COLOMBO ROAD,

NORUNEGALA.
TEL - 037-3334747 FAX - 037-3330515

COPY RIGHT © 2021, MD WITHARAMA ASSOCIATES

ACAD BY: Sulasthara

DATE OF ISSUE: 16.09.2021

3D IMAGES

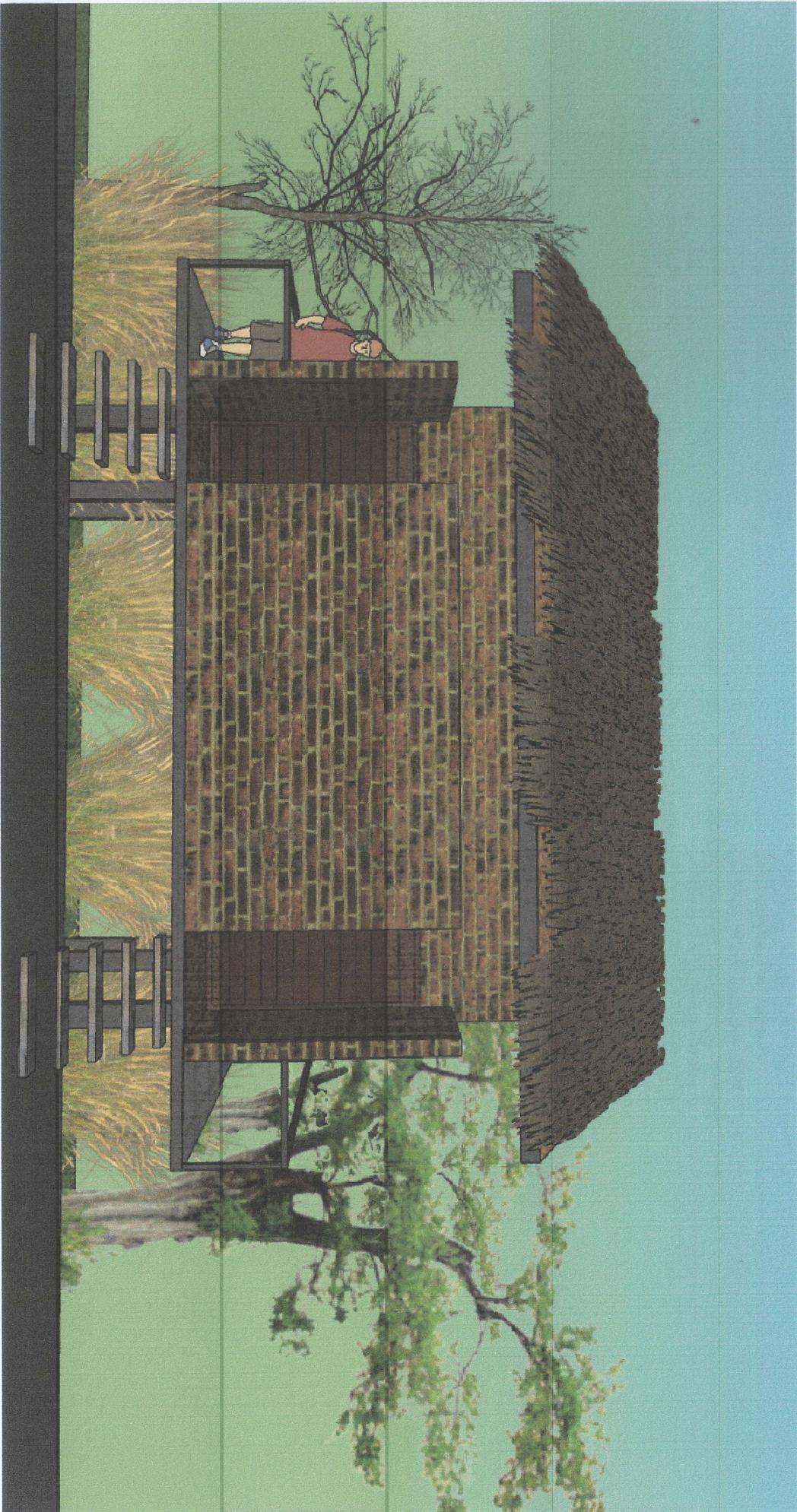

TITLE -
WORKING DRAWINGS

SHEET No: **(23)**

ESTABLISH BUSINESS MODALITY
AND DEVELOP COMMUNITY
BASED SUSTAINABLE ECO-TOURISM VENTURE
FOR UNITED NATIONS DEVELOPMENT PROGRAM

ARCHITECTURAL :

Chartered Architects, Interior designers

SCALE: A5 340MM

NO.74/30/K,

DATE: 2021

RAJAMALUYANA,
COLOMBO ROAD,
KURUNEGALA.

DRG No: 801/ 5CH/ MANEWA/ 2021

AT,
MANAWA KANDA ECO-TOURISM
PARK
HAPITHIYAGAM

ACAD BY: Sulaistana

TEL - 037-2224747 FAX- 037-2229515

COPY RIGHT © 2021. MD WITHARAMA ASSOCIATES.



DATE OF ISSUE: 16.09.2021

3D IMAGES



TITLE - WORKING DRAWINGS

ESTABLISH BUSINESS MODALITY
AND DEVELOP COMMUNITY
BASED SUSTAINABLE ECO-TOURISM VENTURE
FOR UNITED NATIONS DEVELOPMENT PROGRAM

AT,
MANAWA KANDA ECO-TOURISM
PARK
HAPITHIYAGAM

ARCHT.M.D.WITHARAMA

Chartered Architects, Interior designers
Engineers & Quantity surveyors

NO.74/30/K,
RAJAMALUYANA,
COLOMBO ROAD,
KURUNEGALA.

TEL - 037-2224747 FAX- 037-2229515

COPY RIGHT © 2021. MD WITHARAMA ASSOCIATES.



SHEET No: **24**

ARCHITECTURAL :

SCALE: A5 900M

DATE: 2021

DRG No: 801 / SCH / MNEWA / 2021

ACAD BY: *Sudeepa*

DATE OF ISSUE: 16.09.2021

05-ANIMAL(BIRDS,BUTTERFLIES)
WATCHING DECK

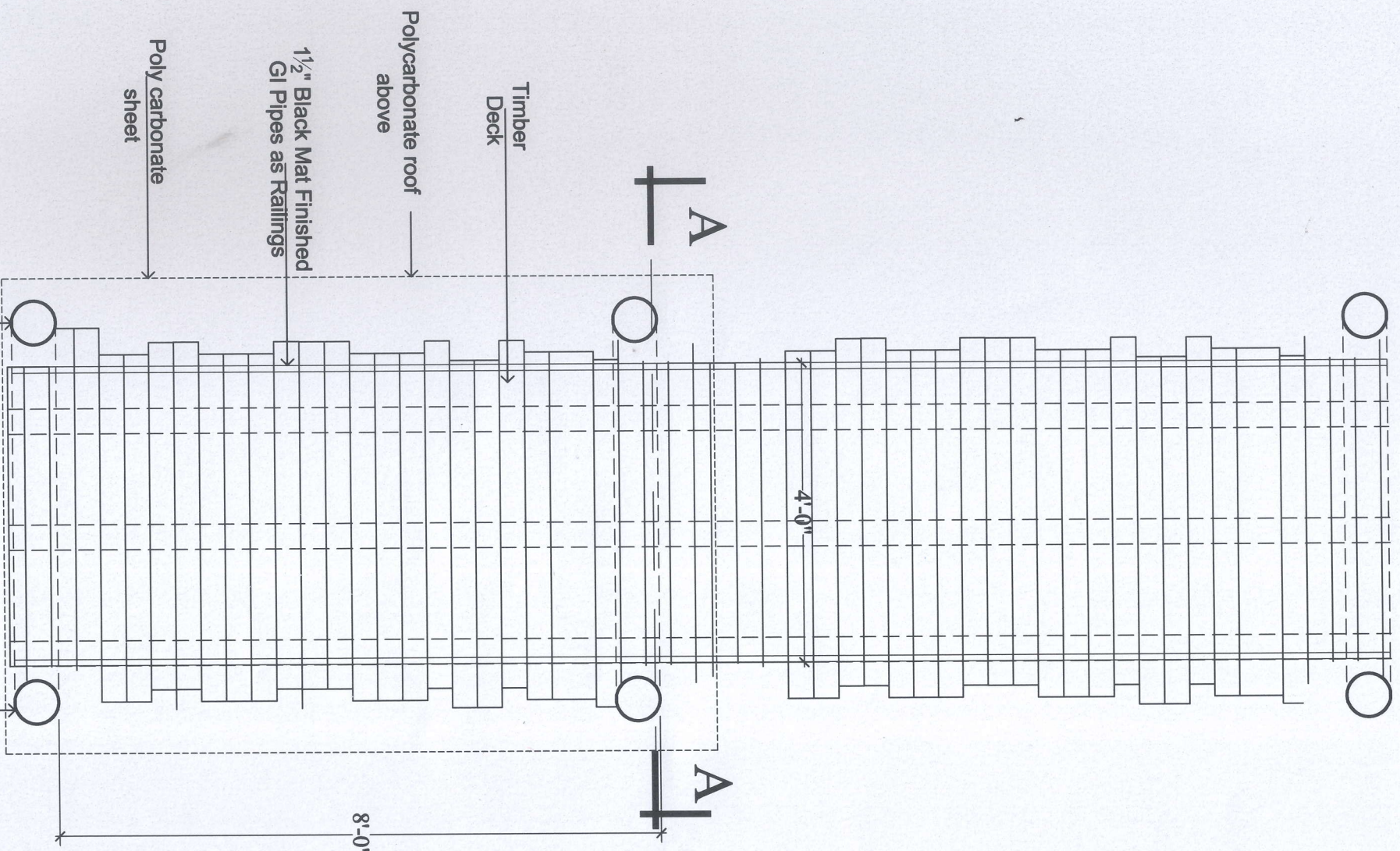

PLAN

SCALE - 2 FEET TO AN INCH

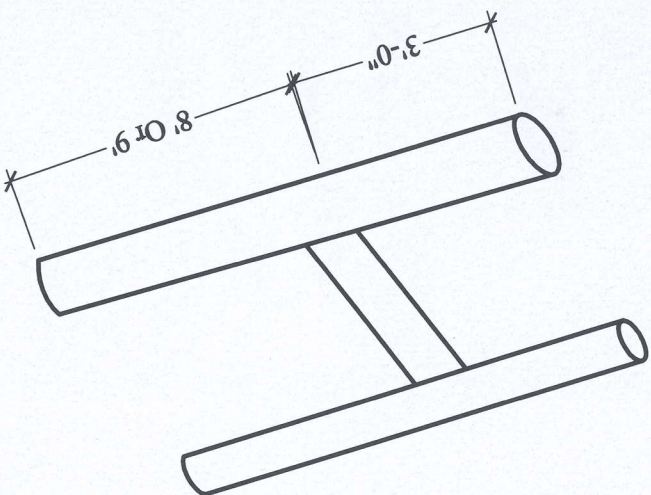

PRE CAST
"H" FRAME

SCALE - 8 FEET TO AN INCH

NOTE - NEED 2 ANIMAL
WATCHING DECKS

This is a flexible structure which can erect in any place, to any height in places cleared for animal watching including, birds, butterflies ..etc., "H" shaped pre cast RC frames are connected each other with timber purilins and timber planks which are laid on top. Simple steel frame holds the polycarbonate see through roof and covering screens on sides.

ESTABLISH BUSINESS MODALITY AND DEVELOP COMMUNITY BASED SUSTAINABLE ECO-TOURISM VENTURE FOR UNITED NATIONS DEVELOPMENT PROGRAM		TITLE - WORKING DRAWINGS	
ARCHT.M.D.WITHARAMA Chartered Architects, Interior designers Engineers & Quantity surveyors NO.74/30/K, RAJAMALUYANA, COLOMBO ROAD, KURUNEGALA. TEL - 037-2224747 FAX- 037-2229515 COPY RIGHT © 2021, MD WITHARAMA ASSOCIATES.		SHEET No: (25)	
ARCHITECTURAL:		ARCHITECTURAL:	
SCALE: A5 SHOWN		SCALE: A5 SHOWN	
DATE: 2021		DATE: 2021	
DRG No: 801 / SQ1 / MNEWA / 2021		DRG No: 801 / SQ1 / MNEWA / 2021	
ACAD BY: Salsakara		ACAD BY: Salsakara	
DATE OF ISSUE: 16.09.2021		DATE OF ISSUE: 16.09.2021	

AT,
MANAWA KANDA ECO-TOURISM
PARK
HAPITHIVAGAM



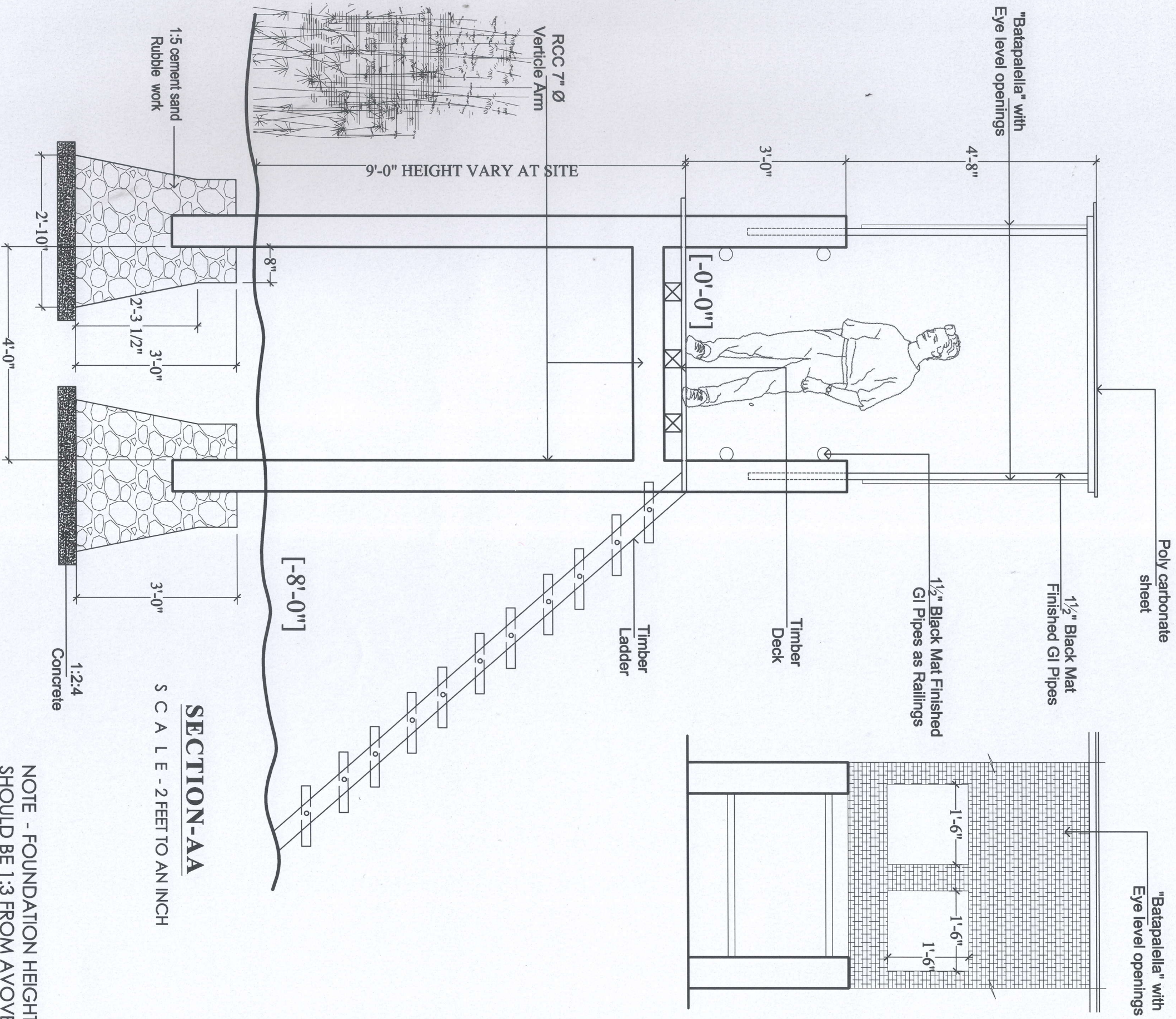

NOTE - FOUNDATION HEIGHT
SHOULD BE 1:3 FROM ABOVE
STRUCTURE HEIGHT

TITLE -
WORKING DRAWINGS

ESTABLISH BUSINESS MODALITY
AND DEVELOP COMMUNITY
BASED SUSTAINABLE ECO-TOURISM VENTURE
FOR UNITED NATIONS DEVELOPMENT PROGRAM

AT,
MANAWA KANDA ECO-TOURISM
PARK
HAPITHIYAGAM

ARCHT.M.D.WITHARAMA

Chartered Architects, Interior designers
Engineers & Quantity surveyors

NO.74/30/K,
RAJAMALUYANA,
COLOMBO ROAD,
KURUNEGALA.

TEL - 037-2224747 FAX- 037-2229515

COPY RIGHT © 2021, MD WITHARAMA ASSOCIATES.

ISB

INDUSTRIAL SERVICES BUREAU



SHEET No: **26**

ARCHITECTURAL :

SCALE: A5 940MM

DATE: 2021

DRG No: 801 / SCH / MMEWM / 2021

ACAD BY: Salsathana

DATE OF ISSUE: 16.09.2021

3D IMAGES



TITLE -
WORKING DRAWINGS

SHEET No: 27

ESTABLISH BUSINESS MODALITY
AND DEVELOP COMMUNITY
BASED SUSTAINABLE ECO-TOURISM VENTURE
FOR UNITED NATIONS DEVELOPMENT PROGRAM

ARCHT.M.D.WITHARAMA

Chartered Architects, Interior designers
Engineers & Quantity surveyors

NO.74/30/K,

RAJAMALUYANA,
COLOMBO ROAD,
KURUNEGALA.

TEL - 037-2224747 FAX- 037-2229515

COPY RIGHT © 2021. MD WITHARAMA ASSOCIATES.

ISB
INDUSTRIAL SERVICES BUREAU



ARCHITECTURAL :

SCALE: A5 910MM

DATE: 2021

DRG No: 801/ 5CH/ MNEWA/ 2021

ACAD BY: Sulaethana

DATE OF ISSUE: 16.09.2021

AT,
MANAWA KANDA ECO-TOURISM
PARK
HAPITHIYAGAM

3D IMAGES



ESTABLISH BUSINESS MODALITY
AND DEVELOP COMMUNITY
BASED SUSTAINABLE ECO-TOURISM VENTURE
FOR UNITED NATIONS DEVELOPMENT PROGRAM

AT,
MANAWA KANDA ECO-TOURISM
PARK
HAPITHIYAGAM

TITLE -
WORKING DRAWINGS

ARCHT.M.D.WITHARAMA

Chartered Architects, Interior designers
Engineers & Quantity surveyors

NO.74/30/K,
RAJAMALUYANA,
COLOMBO ROAD,
KURUNEGALA.
TEL - 037-2224747 FAX- 037-2229515

COPY RIGHT © 2021, MD WITHARAMA ASSOCIATES.

SHEET No: 28

ARCHITECTURAL :

SCALE: 1/5 90MM

DATE: 2021

DRG No: BOI/ 5CH/ MANEWA/ 2021

ACAD BY: Salsithana

DATE OF ISSUE: 16.09 2021

